

PHASE I SOUTH TOWER
LEVEL 7

UNIT 7001 & 7002:
3 BED + DEN
3,707 SF
(TOTAL 2 UNITS)

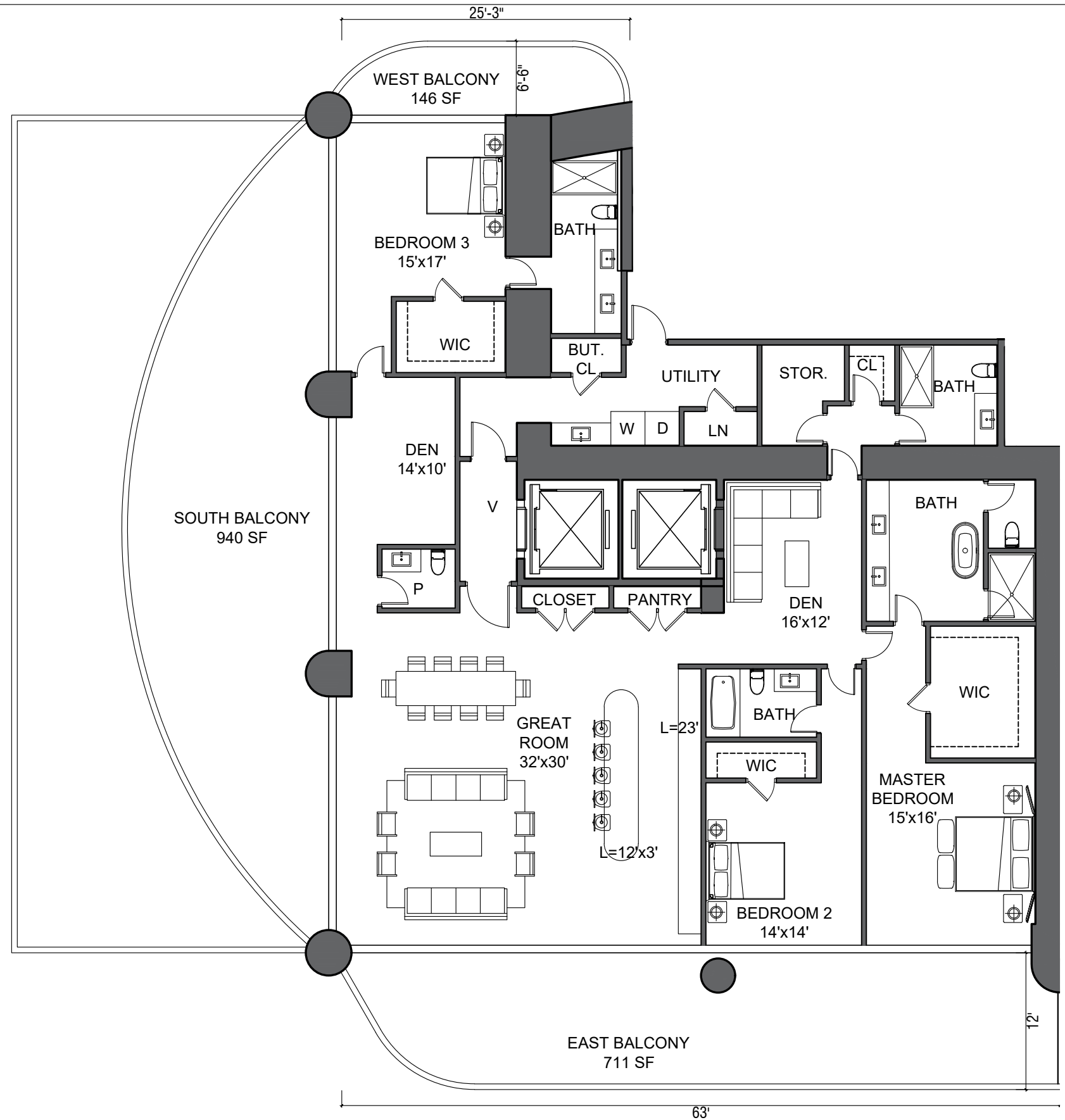

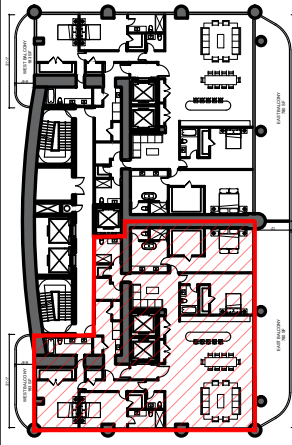

PHASE I SOUTH TOWER
LEVEL 8

UNIT 8001 & 8002:
4 BED + DEN
4,105 SF
(TOTAL 2 UNITS)

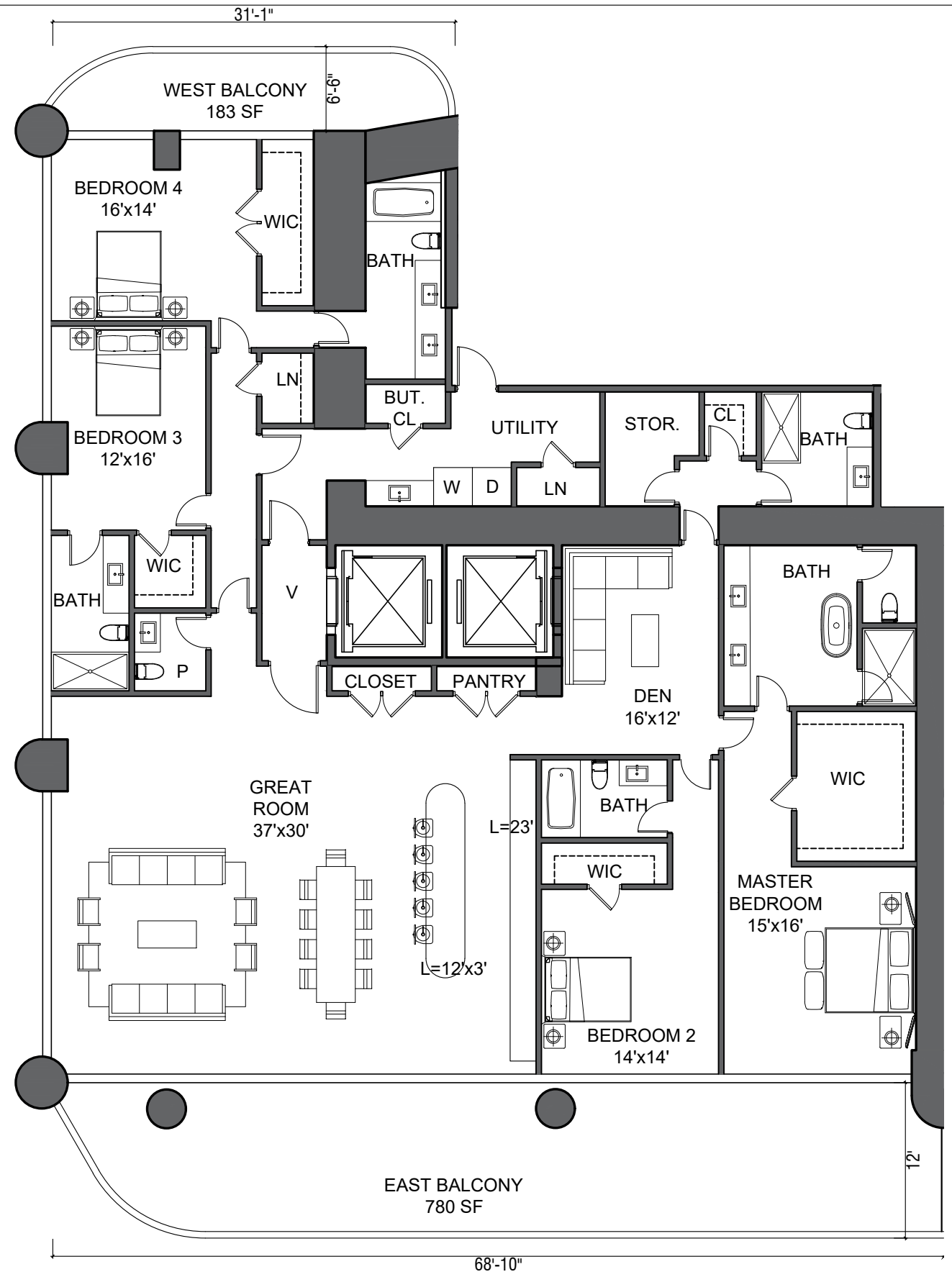

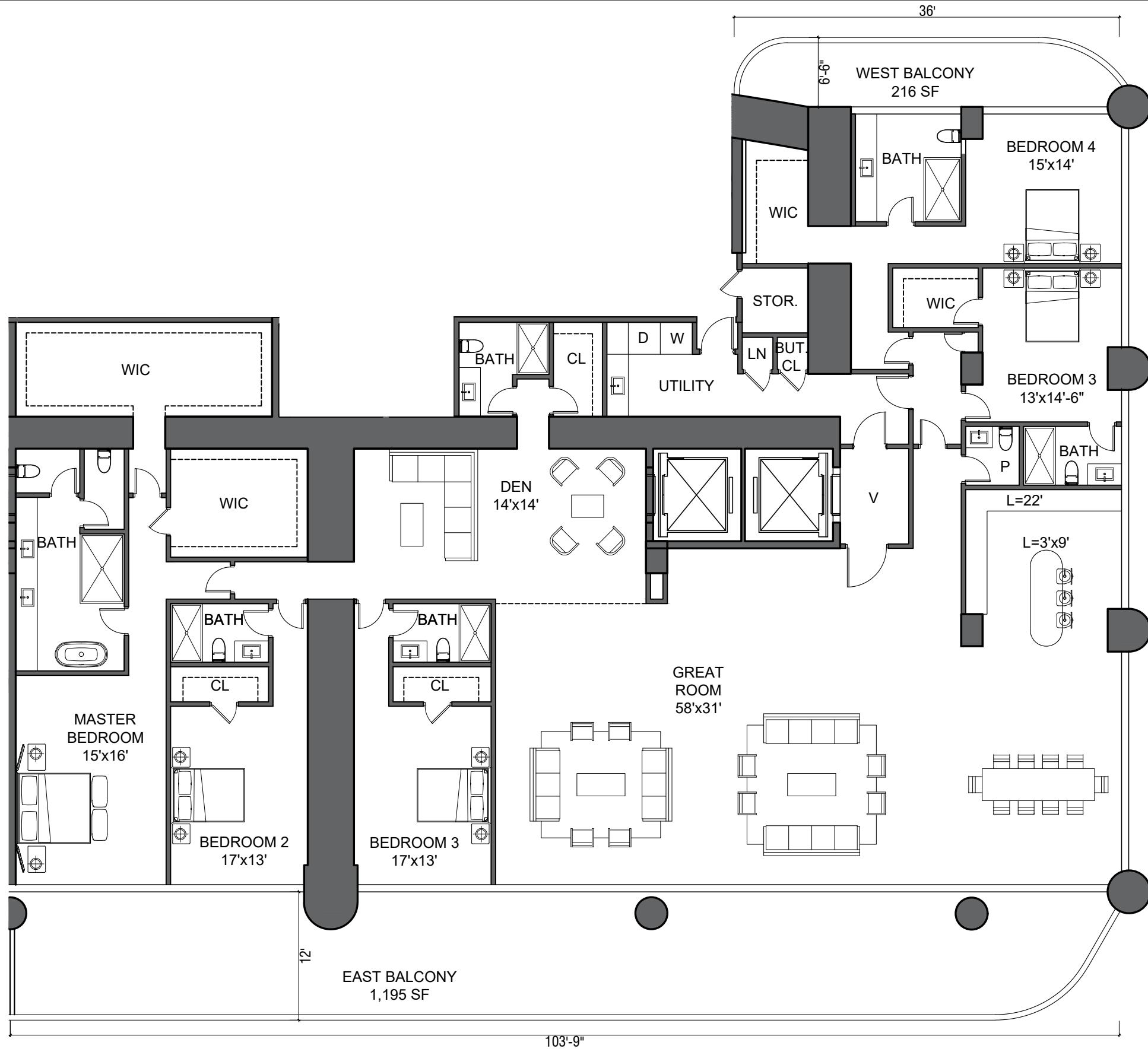
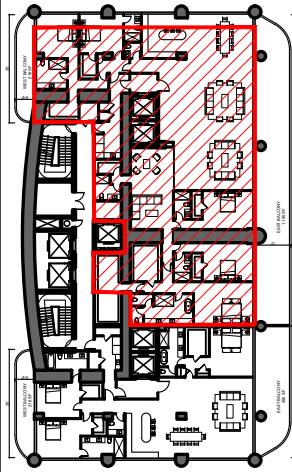

PHASE I SOUTH TOWER
LEVEL 9

UNIT 9001:
5 BED + DEN
6,020 SF
(TOTAL 1 UNIT)

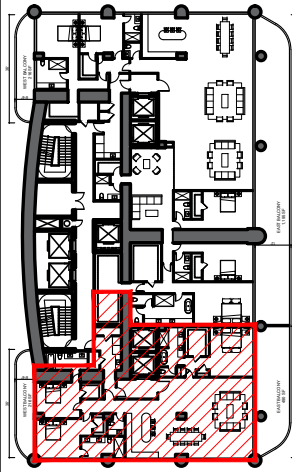

PHASE I SOUTH TOWER
LEVEL 9

UNIT 9002:
3 BED
3,048 SF
(TOTAL 1 UNIT)

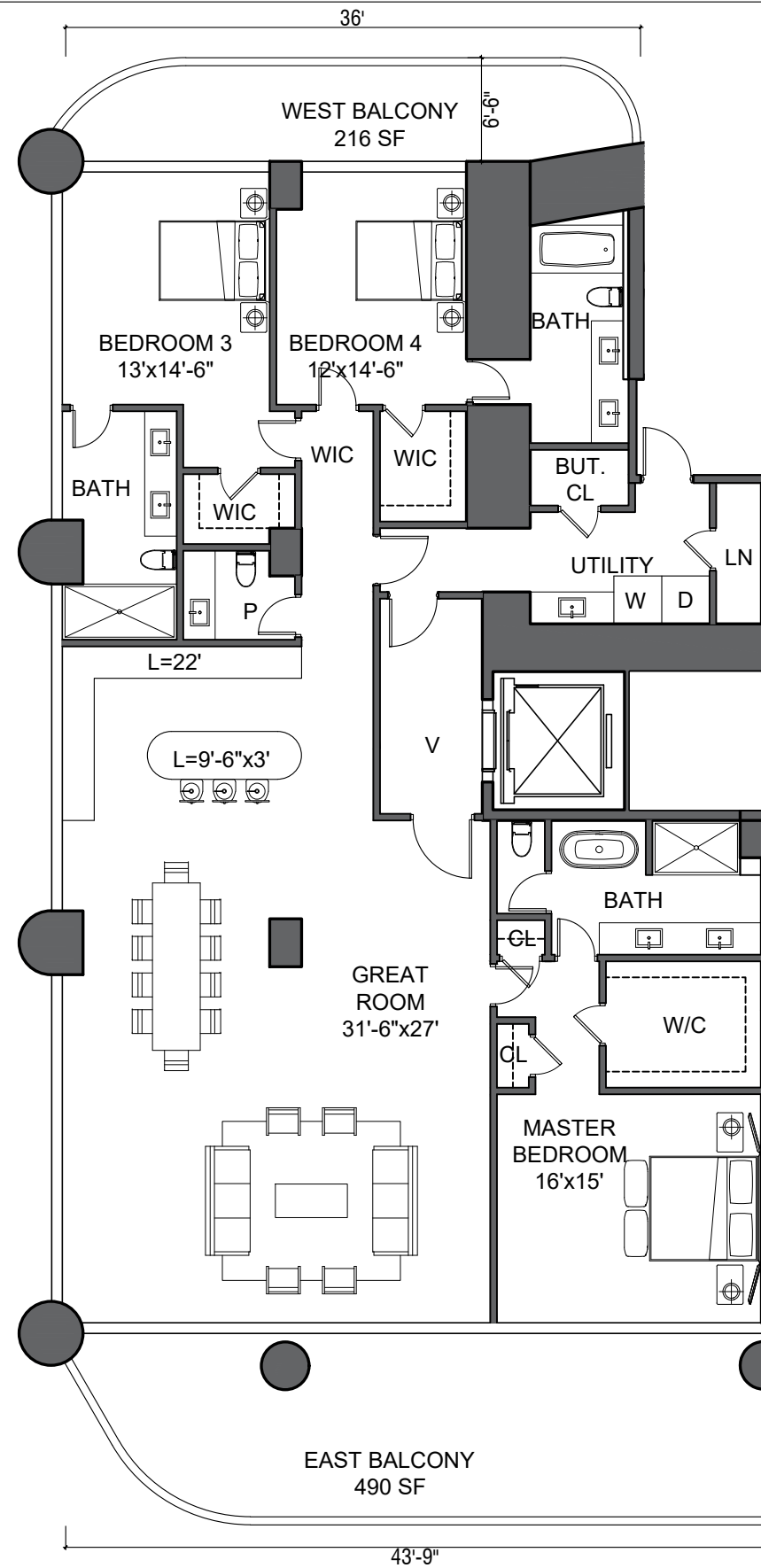

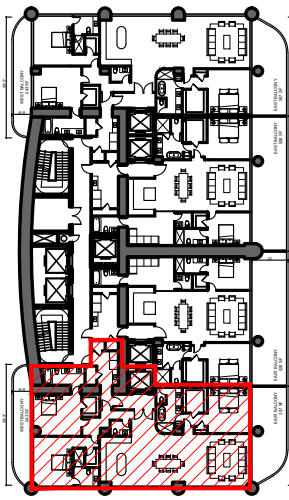

PHASE I SOUTH TOWER
LEVEL 10

UNIT 1001 & 1004:
3 BED
2,734 SF
(TOTAL 2 UNITS)

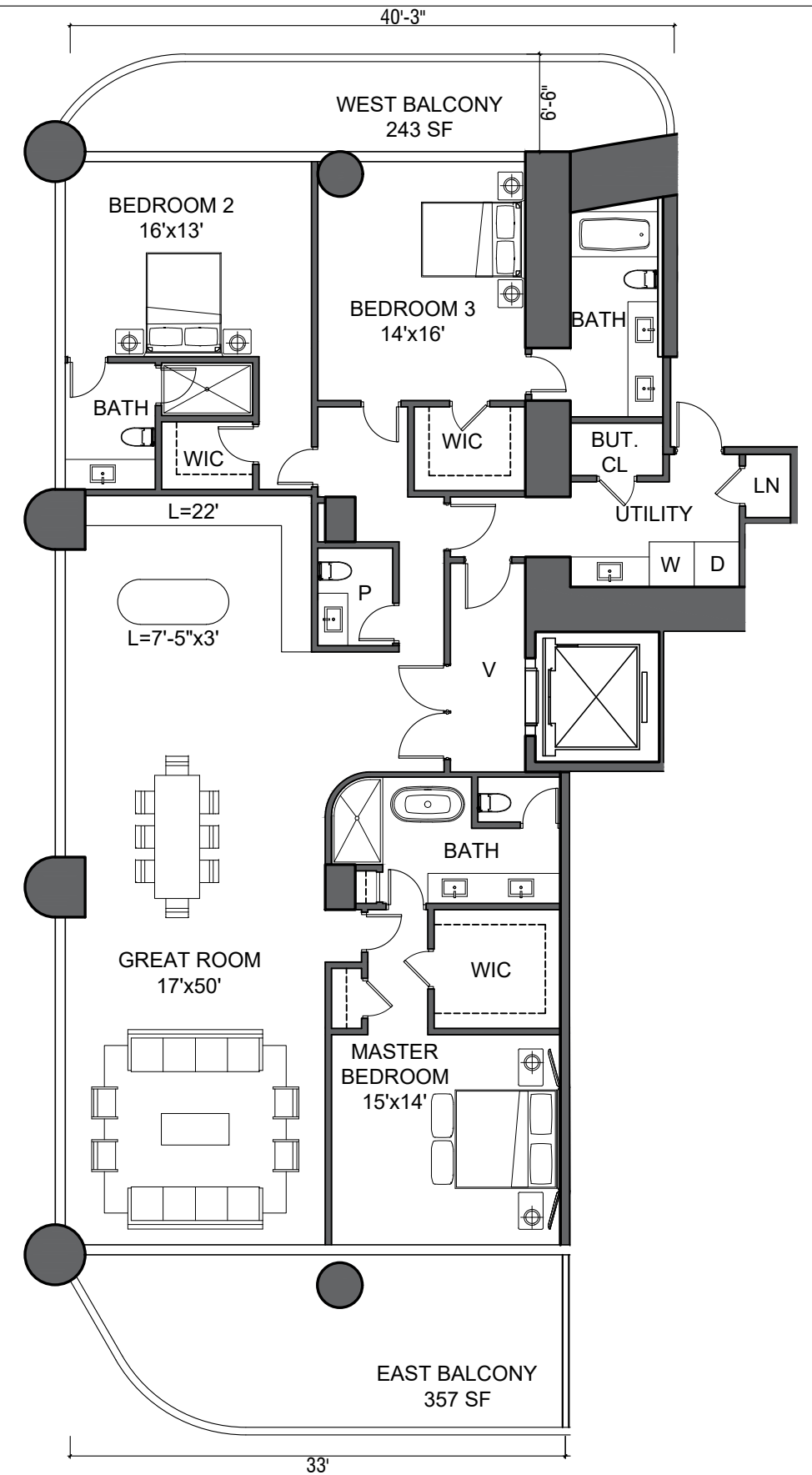

ST. REGIS RESIDENCES_SUNNY ISLES

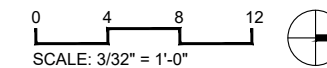

5

2022.06.06



ALL DESIGNS INDICATED IN THESE DRAWINGS ARE PROPERTY OF ARQUITECTONICA INTERNATIONAL CORP. NO COPIES, TRANSMISSIONS, REPRODUCTIONS OR ELECTRONIC MANIPULATION OF ANY PORTION OF THESE DRAWINGS IN THE WHOLE OR IN PART ARE TO BE MADE WITHOUT THE EXPRESS WRITTEN AUTHORIZATION OF ARQUITECTONICA INTERNATIONAL CORP. DESIGN INTENT SHOWN IS SUBJECT TO REVIEW AND APPROVAL OF ALL APPLICABLE LOCAL AND GOVERNMENTAL AUTHORITIES HAVING JURISDICTION. ALL COPYRIGHTS RESERVED © 2020. THE DATA INCLUDED IN THIS STUDY IS CONCEPTUAL IN NATURE AND WILL CONTINUE TO BE MODIFIED THROUGHOUT THE COURSE OF THE PROJECTS DEVELOPMENT WITH THE EVENTUAL INTEGRATION OF STRUCTURAL, MEP AND LIFE SAFETY SYSTEMS. AS THESE ARE FURTHER REFINED, THE NUMBERS WILL BE ADJUSTED ACCORDINGLY.

ARQUITECTONICA

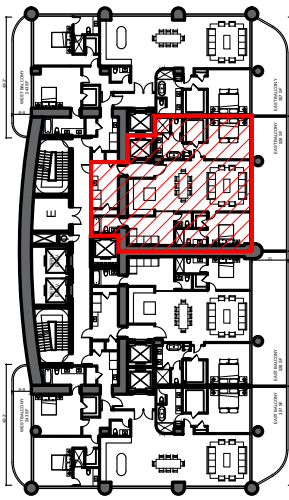

PHASE I SOUTH TOWER
LEVEL 10-11 & 14-15 & 17

UNIT 1002-1102 & 1402-1502 & 1702:
2 BED + DEN
2,062 SF
(TOTAL 5 UNITS)

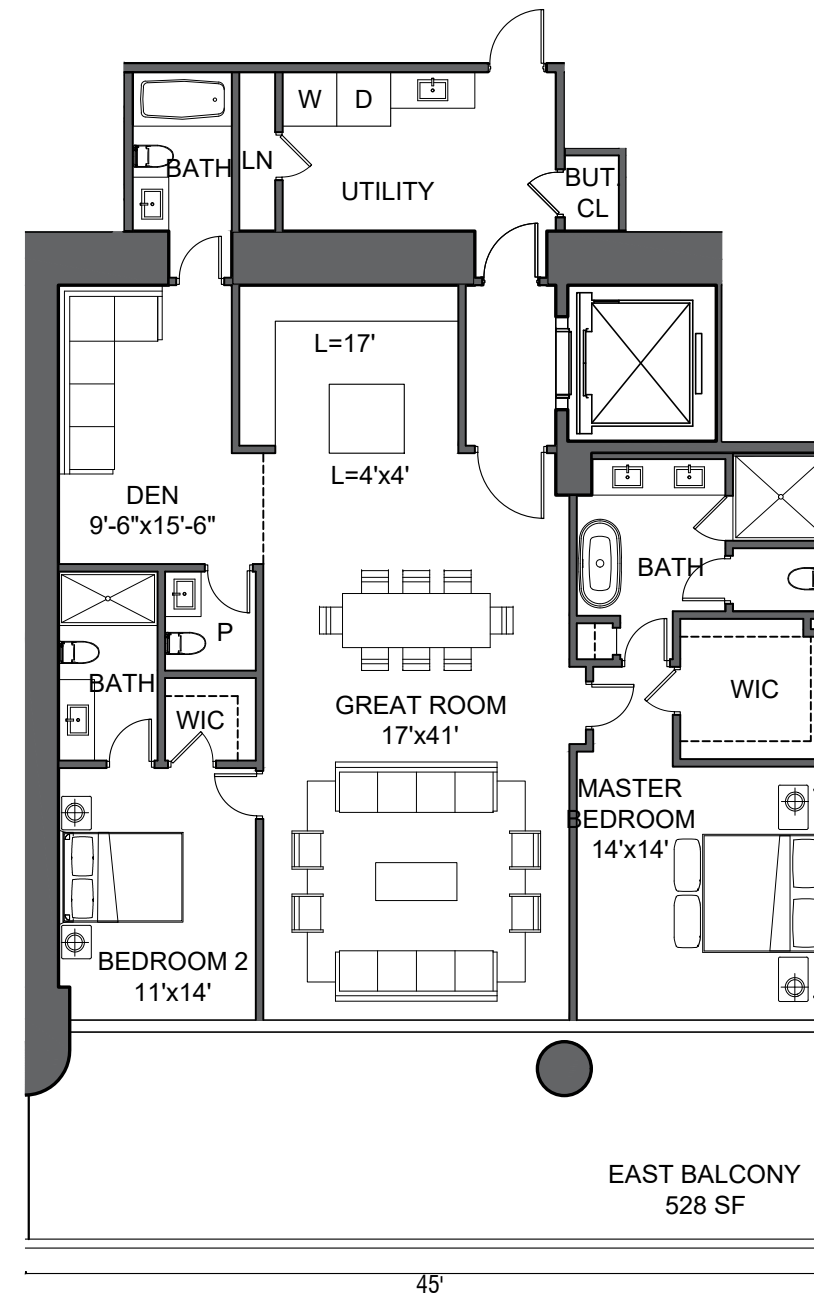

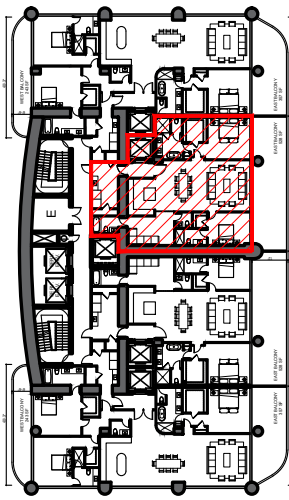

PHASE I SOUTH TOWER
LEVEL 12 & 16

UNIT 1202-1602:
2 BED + DEN
1,994 SF
(TOTAL 2 UNITS)

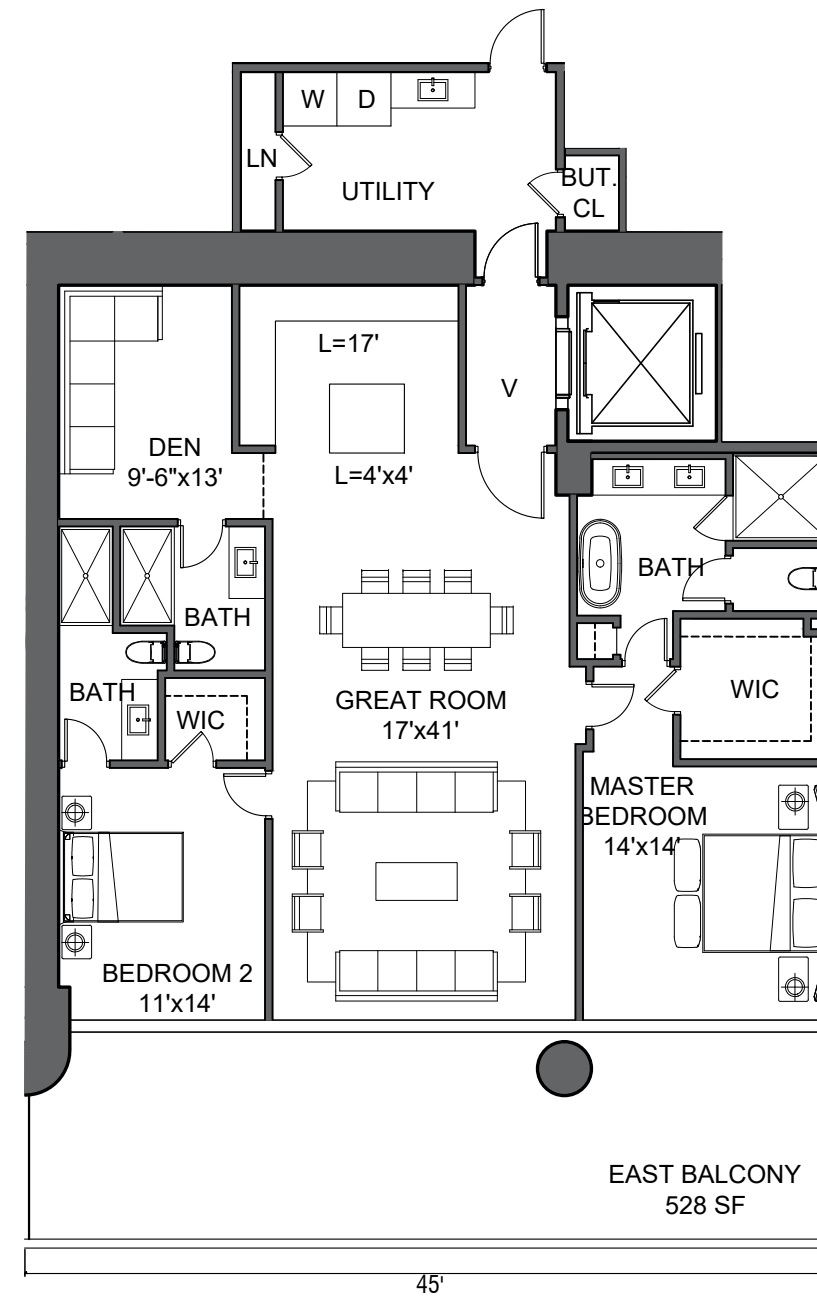

ST. REGIS RESIDENCES_SUNNY ISLES

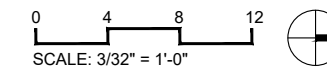

6.5 2022.06.06



ALL DESIGNS INDICATED IN THESE DRAWINGS ARE PROPERTY OF ARQUITECTONICA INTERNATIONAL CORP. NO COPIES, TRANSMISSIONS, REPRODUCTIONS OR ELECTRONIC MANIPULATION OF ANY PORTION OF THESE DRAWINGS IN THE WHOLE OR IN PART ARE TO BE MADE WITHOUT THE EXPRESS WRITTEN AUTHORIZATION OF ARQUITECTONICA INTERNATIONAL CORP. DESIGN INTENT SHOWN IS SUBJECT TO REVIEW AND APPROVAL OF ALL APPLICABLE LOCAL AND GOVERNMENTAL AUTHORITIES HAVING JURISDICTION. ALL COPYRIGHTS RESERVED © 2020. THE DATA INCLUDED IN THIS STUDY IS CONCEPTUAL IN NATURE AND WILL CONTINUE TO BE MODIFIED THROUGHOUT THE COURSE OF THE PROJECTS DEVELOPMENT WITH THE EVENTUAL INTEGRATION OF STRUCTURAL, MEP AND LIFE SAFETY SYSTEMS. AS THESE ARE FURTHER REFINED, THE NUMBERS WILL BE ADJUSTED ACCORDINGLY.



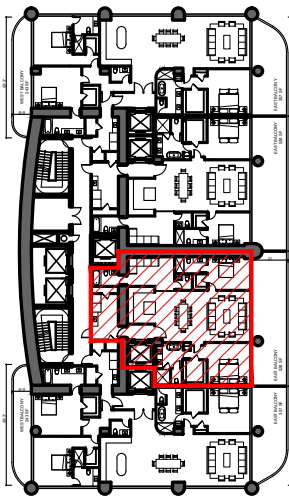

PHASE I SOUTH TOWER
LEVEL 10-17

UNIT 1003-1703:
2 BED + DEN
2,062 SF
(TOTAL 7 UNITS)

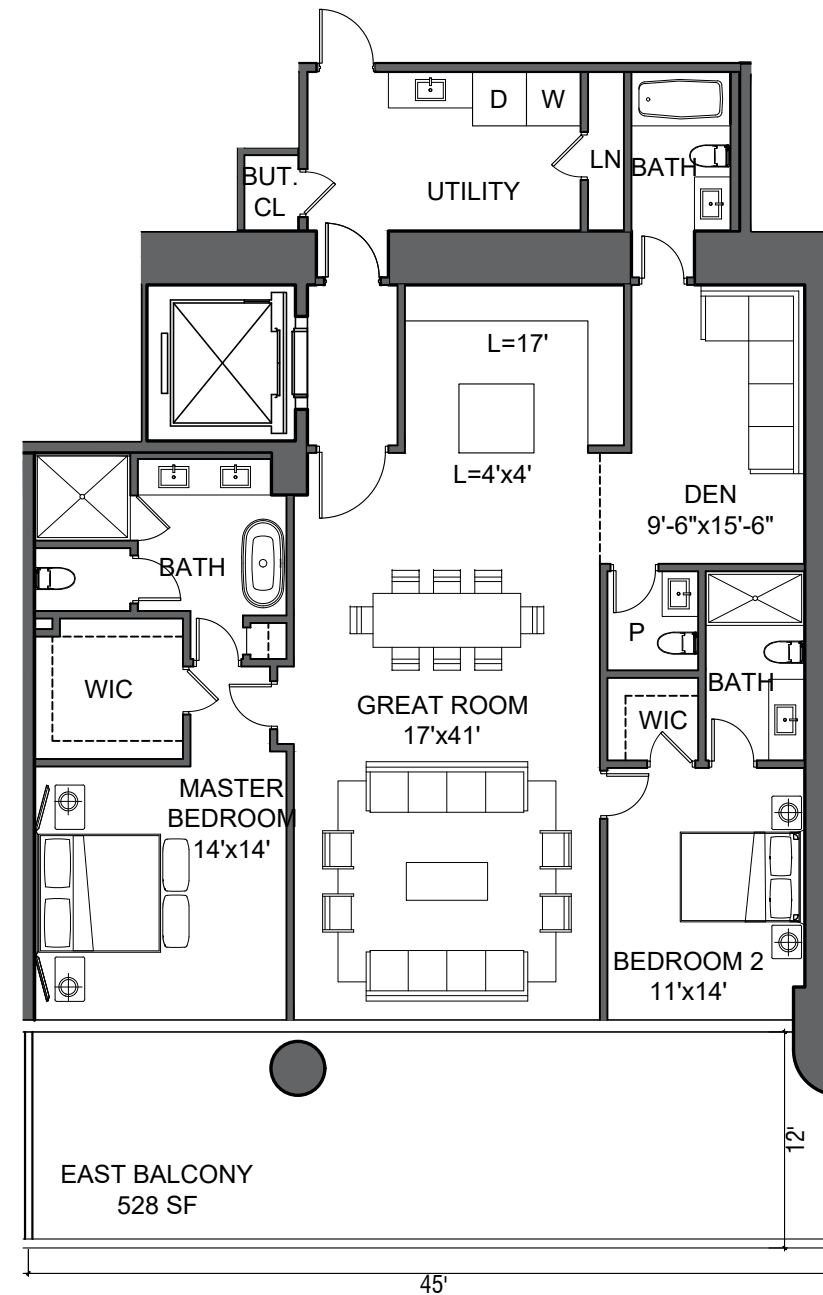

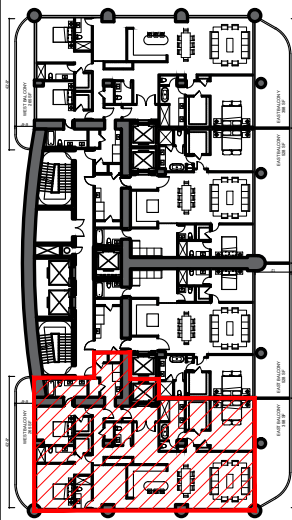

PHASE I SOUTH TOWER
LEVEL 11

UNIT 1101 & 1104:
3 BED + DEN
2,990 SF
(TOTAL 2 UNITS)

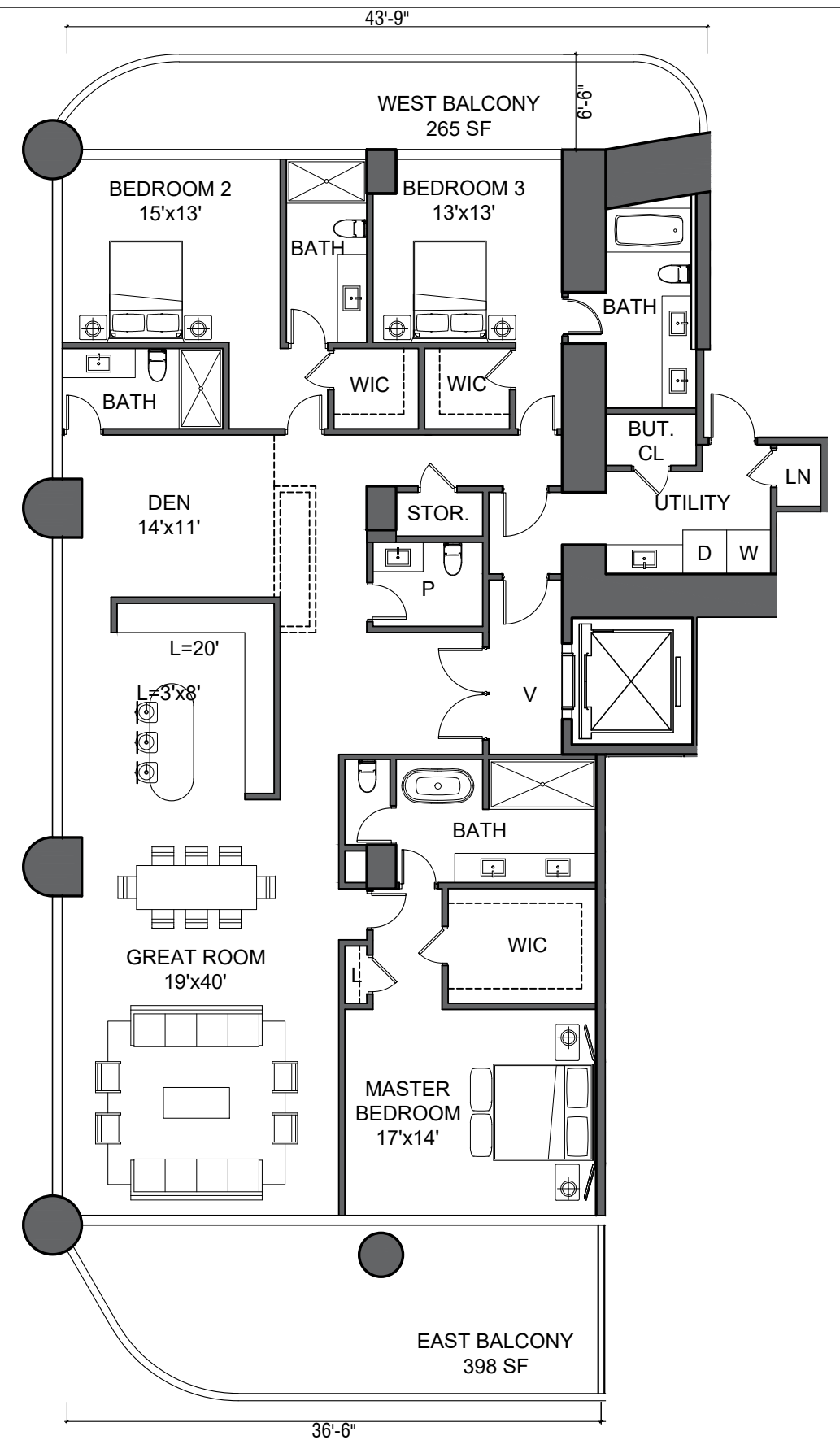

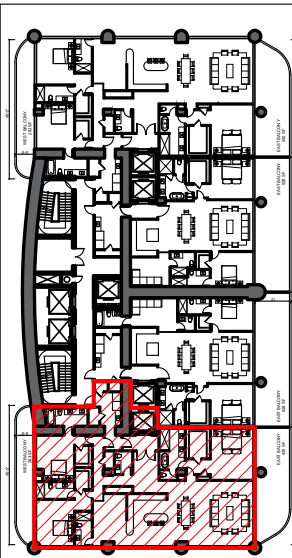

PHASE I SOUTH TOWER
LEVEL 12

UNIT 1201 & 1204:
3 BED + DEN
3,190 SF
(TOTAL 2 UNITS)

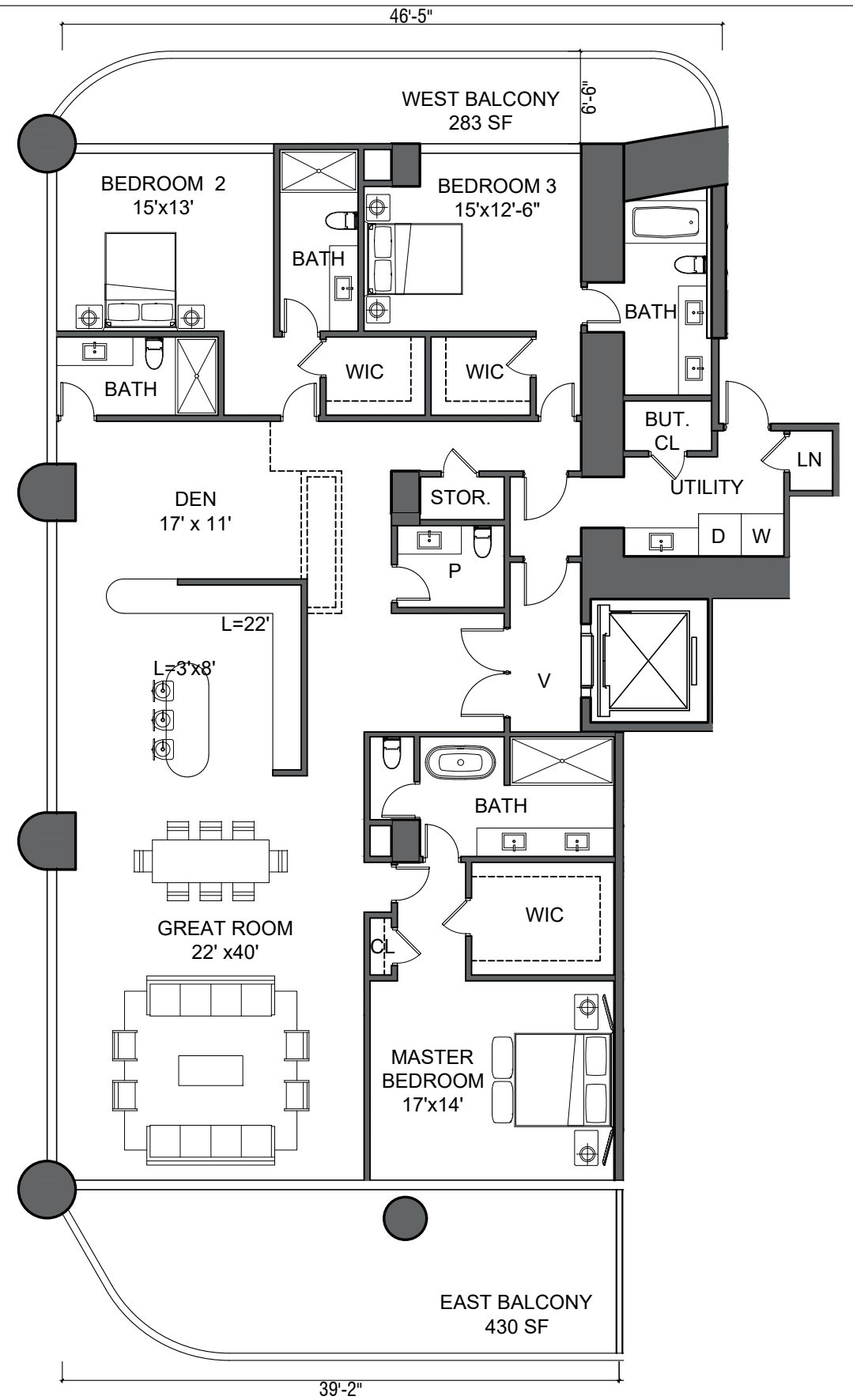

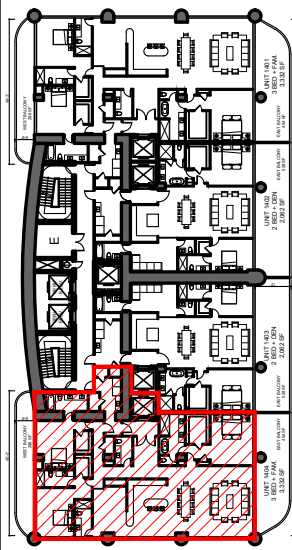

PHASE I SOUTH TOWER
LEVEL 14

UNIT 1401 & 1404:
3 BED + FAM.
3,332 SF
(TOTAL 2 UNITS)

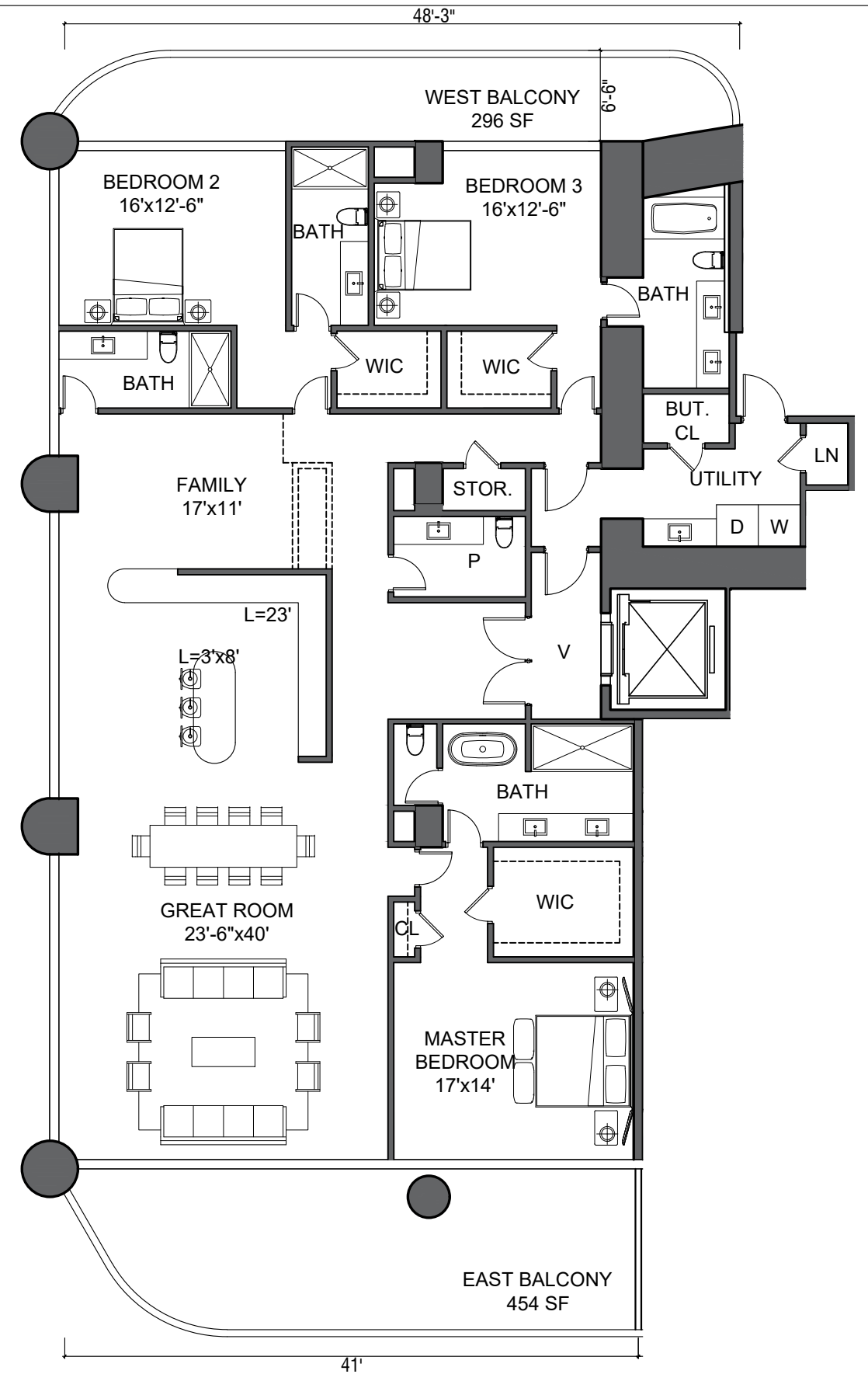

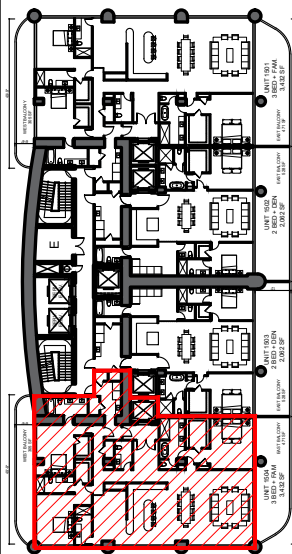

PHASE I SOUTH TOWER
LEVEL 15

UNIT 1501 & 1504:
3 BED + FAM.
3,432 SF
(TOTAL 2 UNITS)

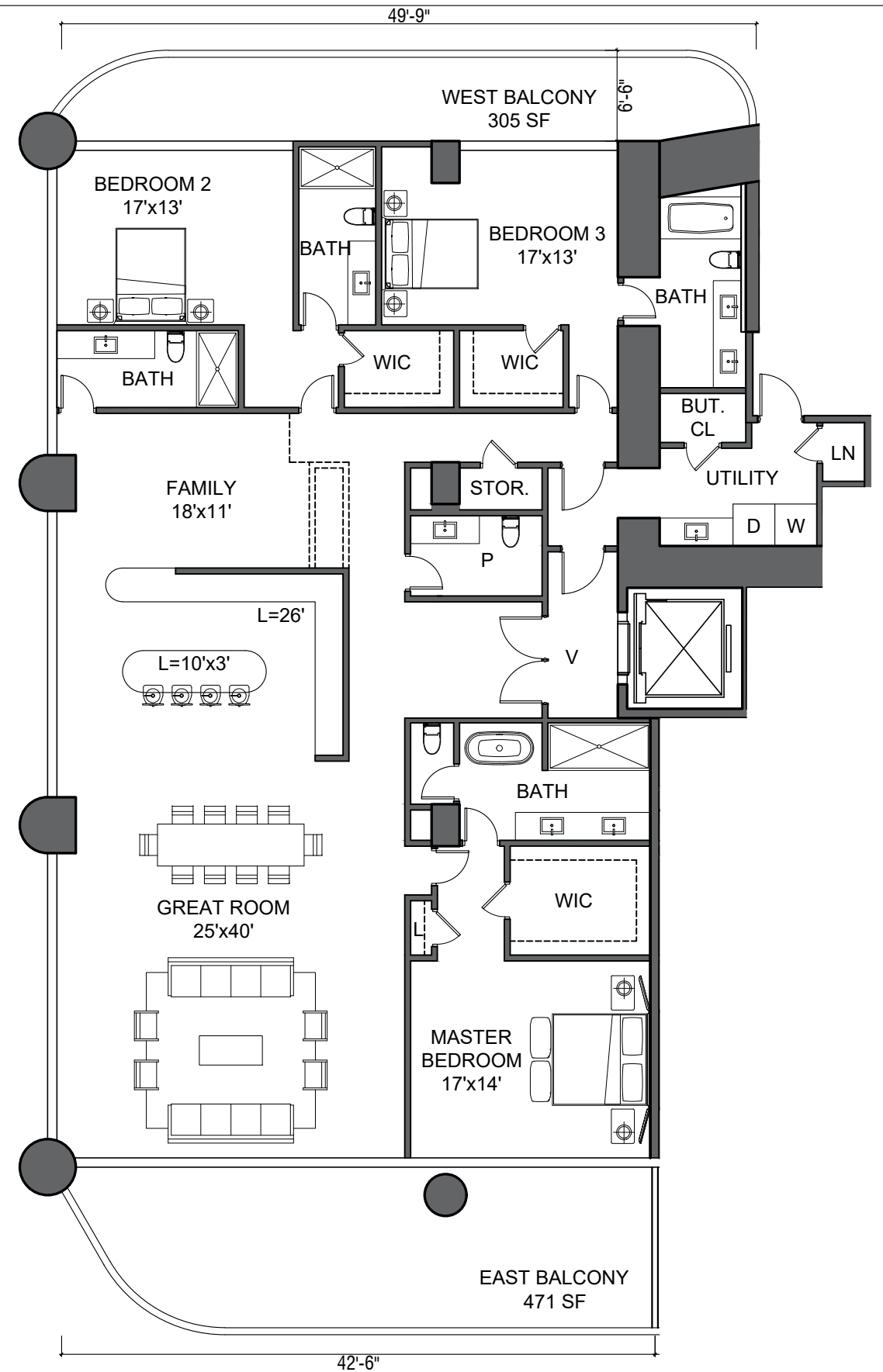

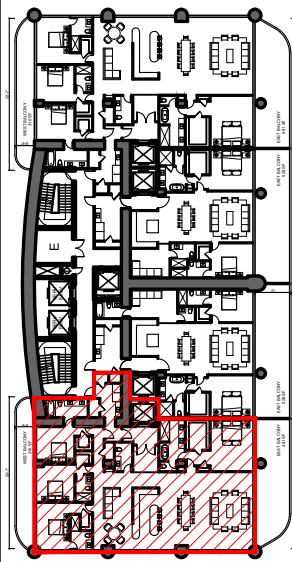

PHASE I SOUTH TOWER
LEVEL 16

UNIT 1601 & 1604:
3 BED + FAM.
3,497 SF
(TOTAL 2 UNITS)

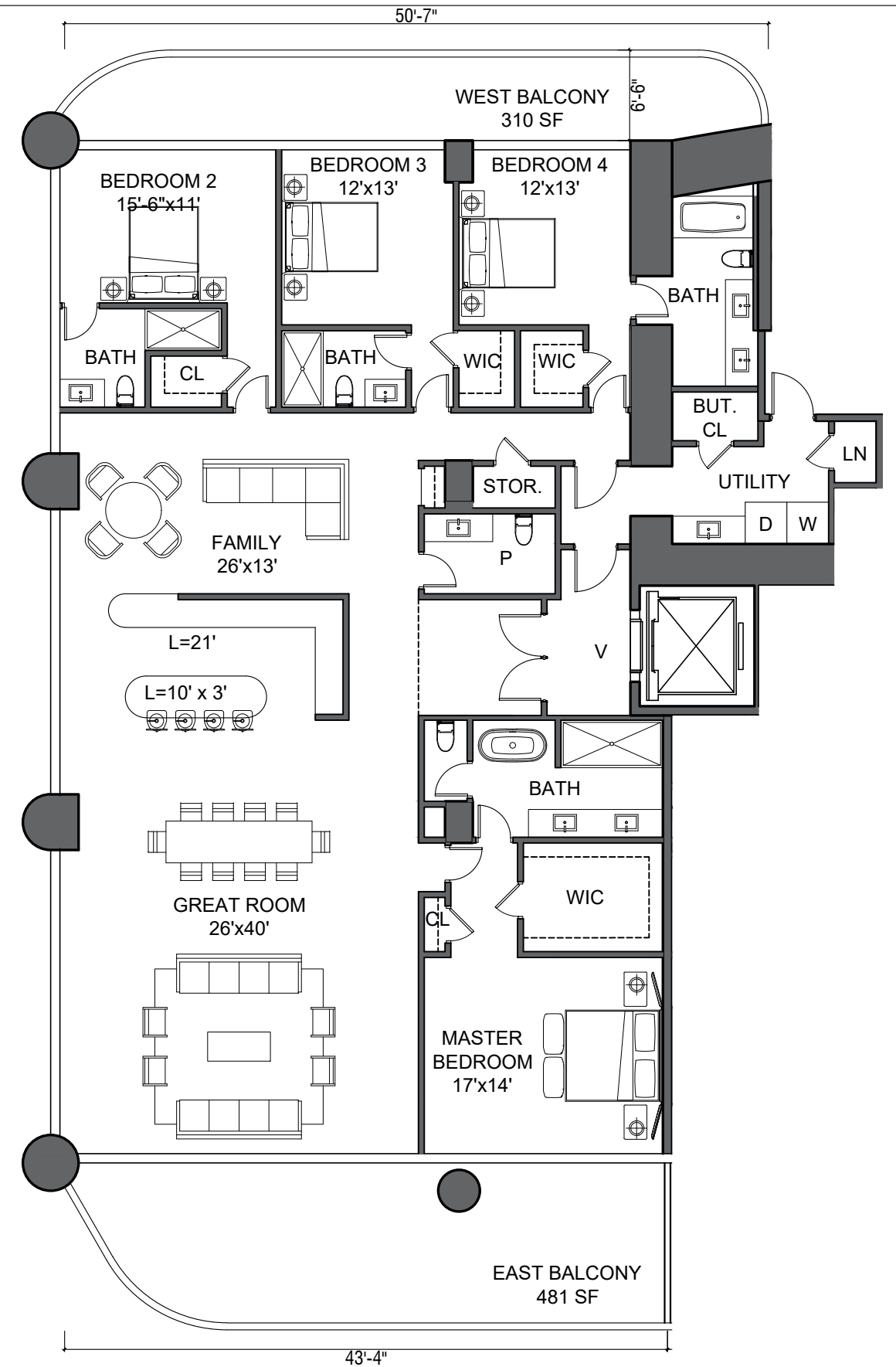

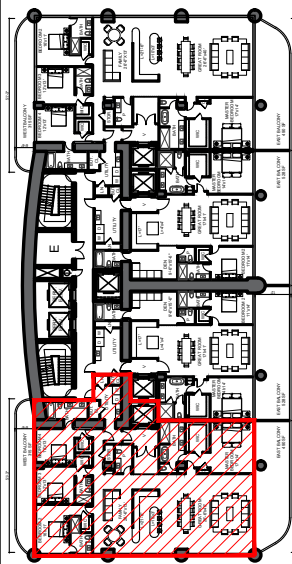

PHASE I SOUTH TOWER
LEVEL 17

UNIT 1701 & 1704:
3 BED + FAM.
3,543 SF
(TOTAL 2 UNITS)

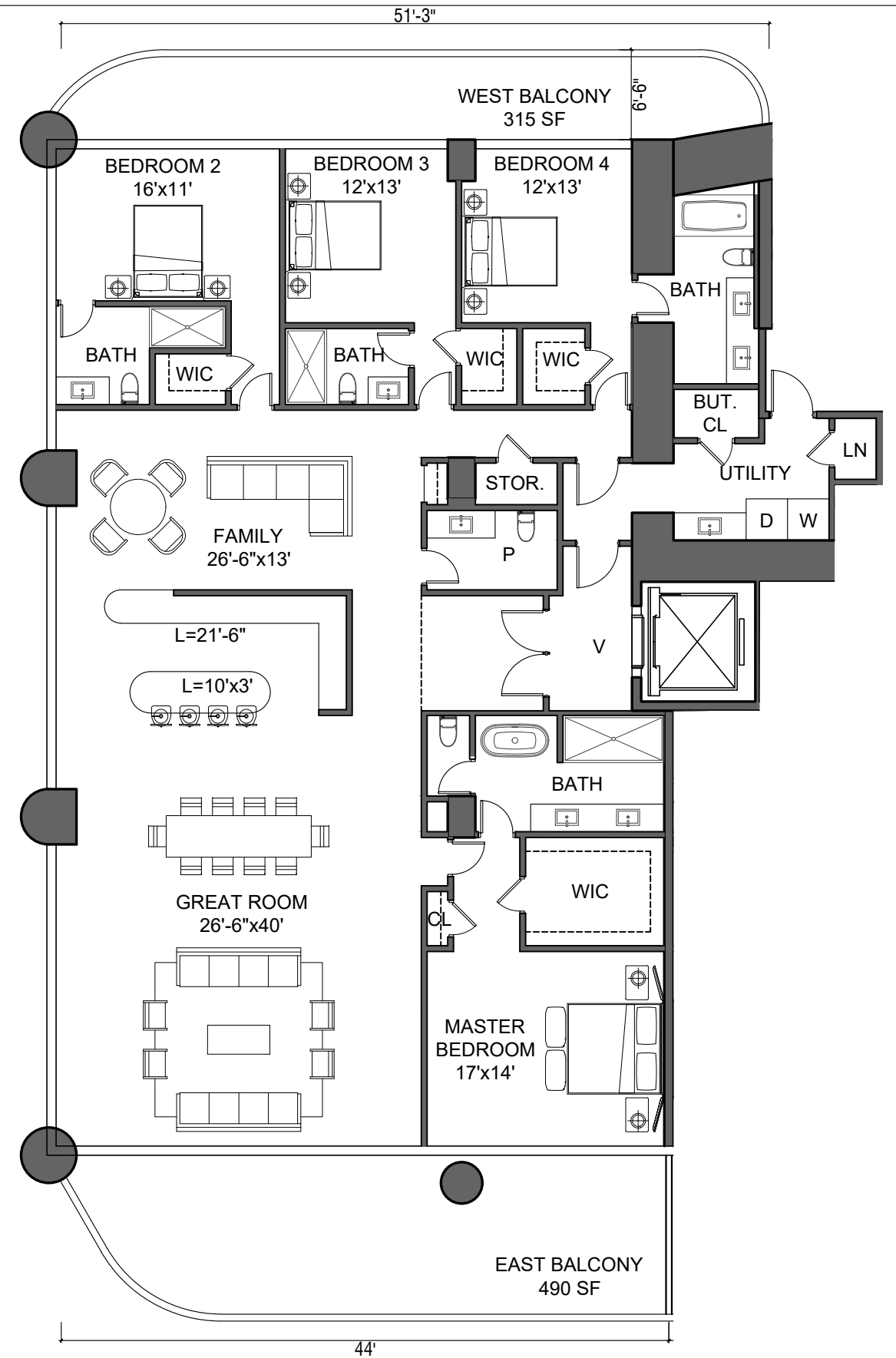

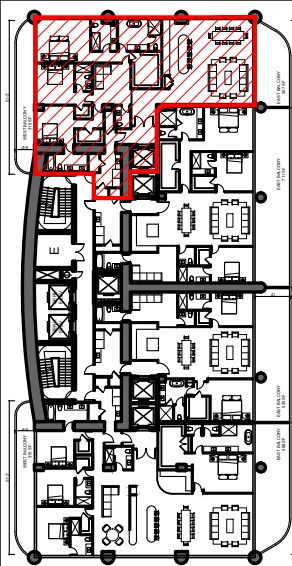

PHASE I SOUTH TOWER
LEVEL 18-33

UNIT 1801-3301:
3 BED + FAM.
3,038 SF
(TOTAL 16 UNITS)

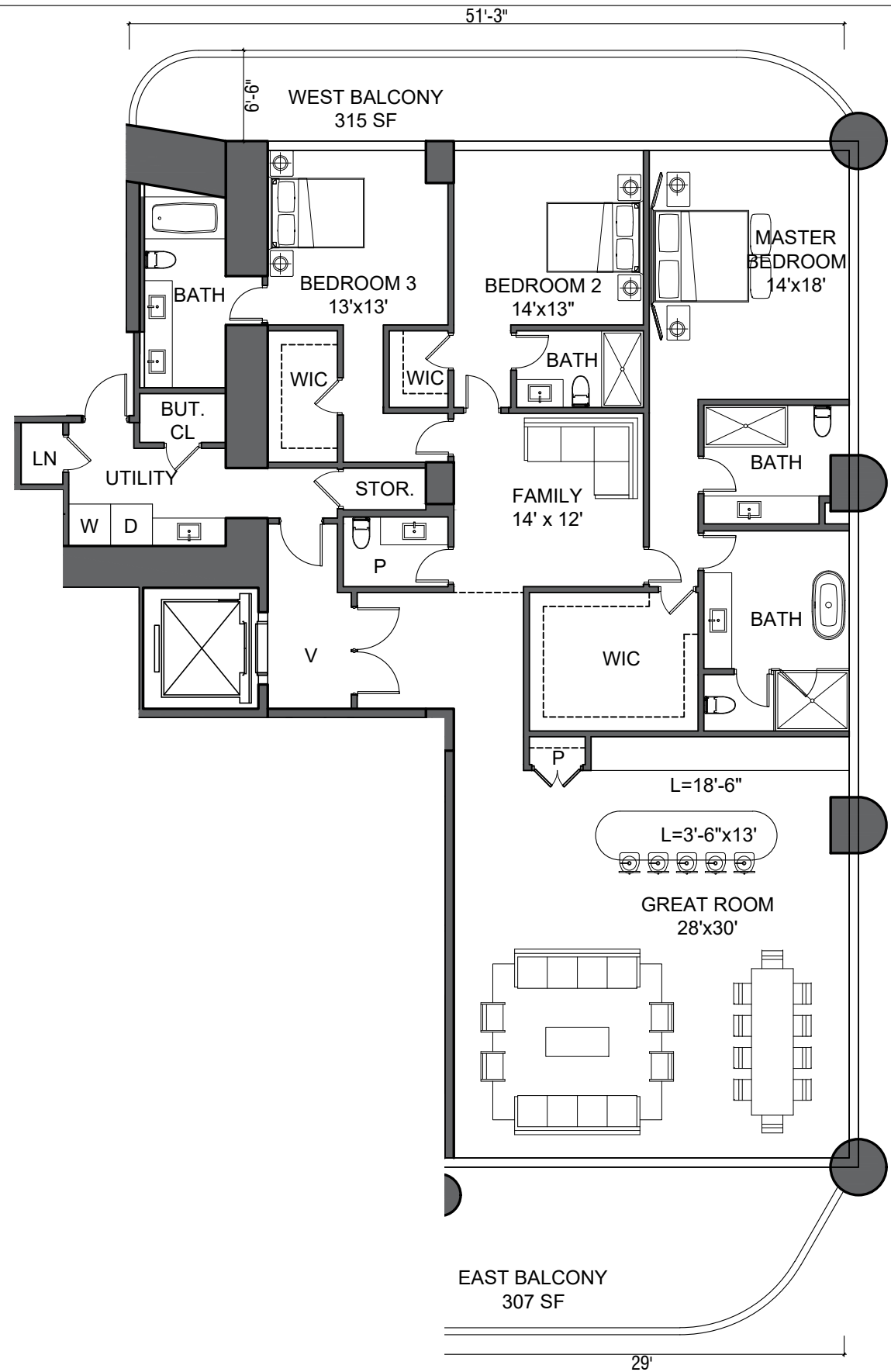

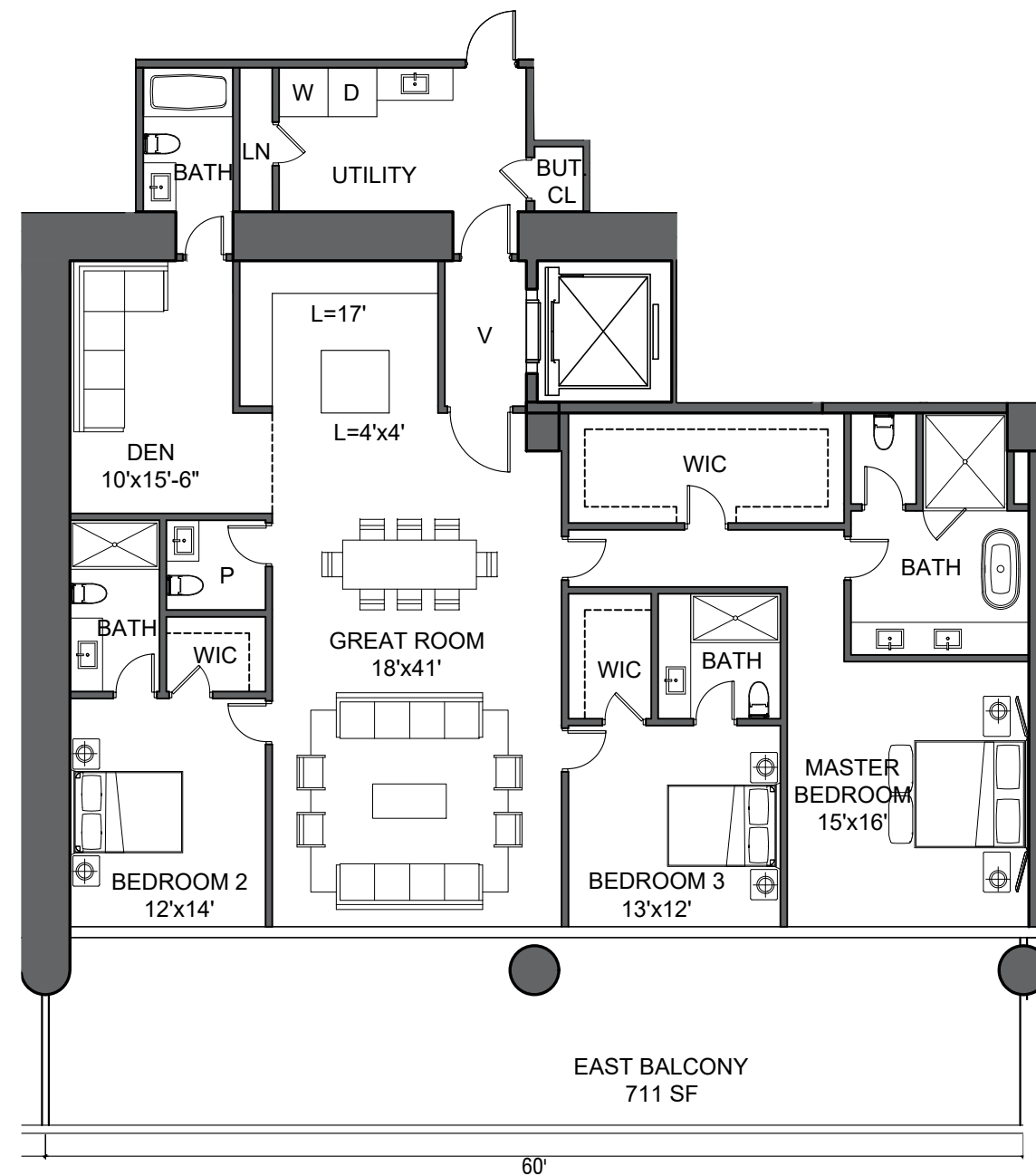
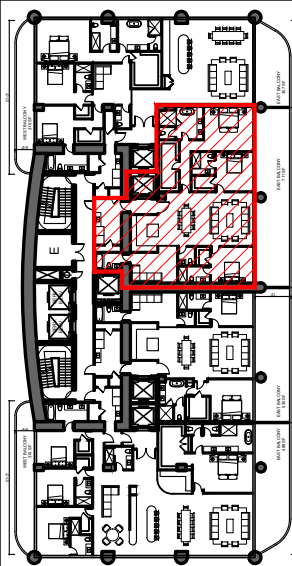

PHASE I SOUTH TOWER
LEVEL 18, 20-21, 23-24, 26-27, 29-30, 32-33

UNIT 1802, 2002, 2102, 2302, 2402, 2602, 2702, 2902, 3002, 3202, 3302:
3 BED + DEN
2,567 SF
(TOTAL 11 UNITS)

ST. REGIS RESIDENCES_SUNNY ISLES

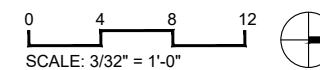

15 2022.06.06



ALL DESIGNS INDICATED IN THESE DRAWINGS ARE PROPERTY OF ARQUITECTONICA INTERNATIONAL CORP. NO COPIES, TRANSMISSIONS, REPRODUCTIONS OR ELECTRONIC MANIPULATION OF ANY PORTION OF THESE DRAWINGS IN THE WHOLE OR IN PART ARE TO BE MADE WITHOUT THE EXPRESS WRITTEN AUTHORIZATION OF ARQUITECTONICA INTERNATIONAL CORP. DESIGN INTENT SHOWN IS SUBJECT TO REVIEW AND APPROVAL OF ALL APPLICABLE LOCAL AND GOVERNMENTAL AUTHORITIES HAVING JURISDICTION. ALL COPYRIGHTS RESERVED © 2020. THE DATA INCLUDED IN THIS STUDY IS CONCEPTUAL IN NATURE AND WILL CONTINUE TO BE MODIFIED THROUGHOUT THE COURSE OF THE PROJECTS DEVELOPMENT WITH THE EVENTUAL INTEGRATION OF STRUCTURAL, MEP AND LIFE SAFETY SYSTEMS. AS THESE ARE FURTHER REFINED, THE NUMBERS WILL BE ADJUSTED ACCORDINGLY.

ARQUITECTONICA

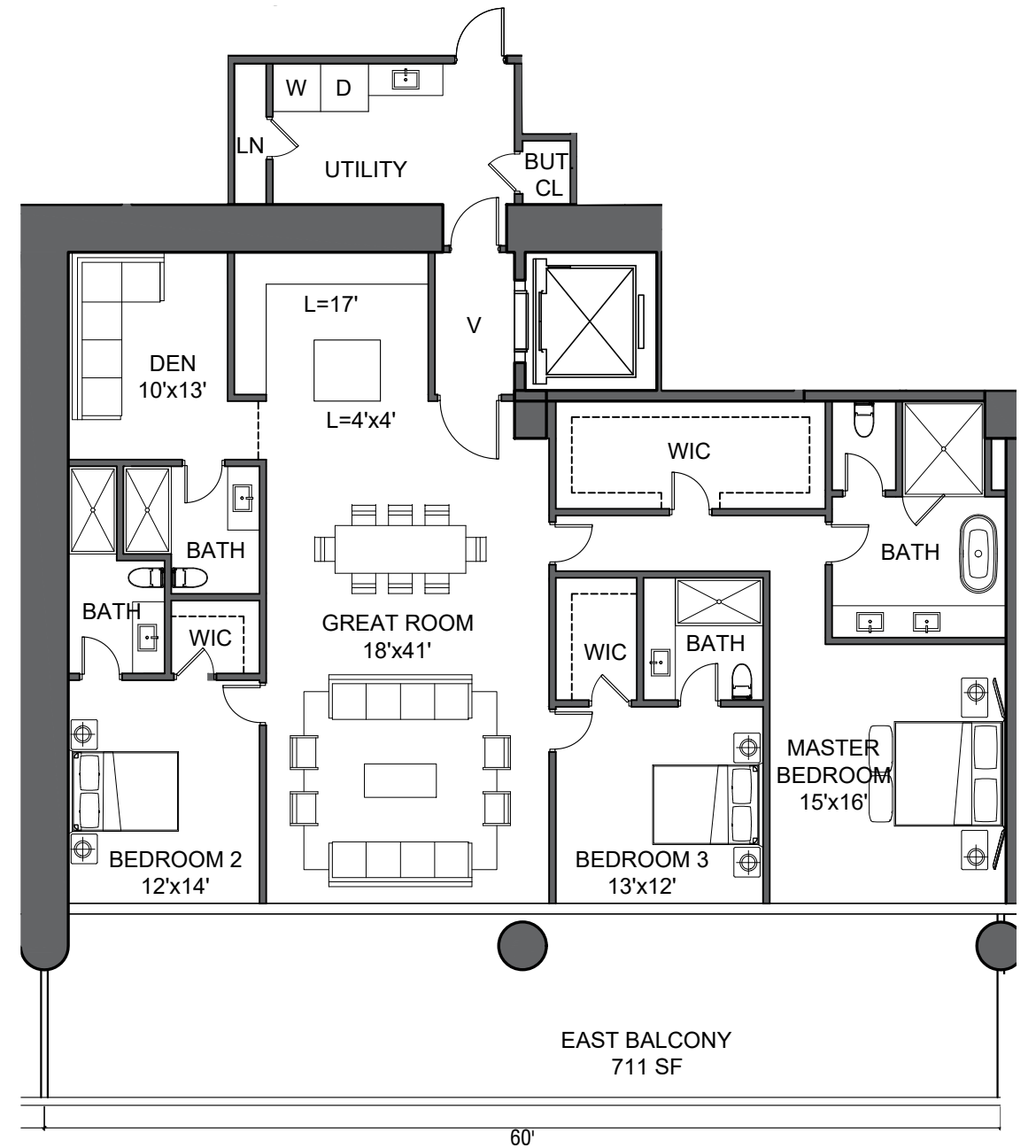
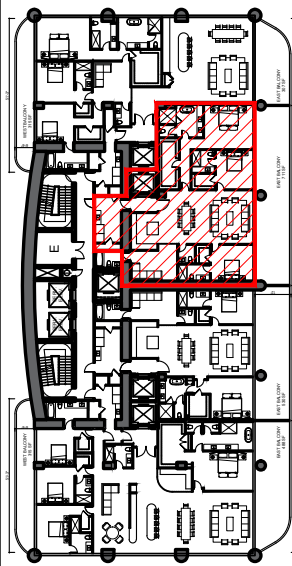

PHASE I SOUTH TOWER
LEVEL 19, 22, 25, 28, & 31

UNIT 1902, 2202, 2502, 2802, & 3102:
3 BED + DEN
2,481 SF
(TOTAL 5 UNITS)

ST. REGIS RESIDENCES_SUNNY ISLES

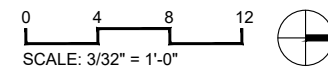

15.5 2022.06.06



ALL DESIGNS INDICATED IN THESE DRAWINGS ARE PROPERTY OF ARQUITECTONICA INTERNATIONAL CORP. NO COPIES, TRANSMISSIONS, REPRODUCTIONS OR ELECTRONIC MANIPULATION OF ANY PORTION OF THESE DRAWINGS IN THE WHOLE OR IN PART ARE TO BE MADE WITHOUT THE EXPRESS WRITTEN AUTHORIZATION OF ARQUITECTONICA INTERNATIONAL CORP. DESIGN INTENT SHOWN IS SUBJECT TO REVIEW AND APPROVAL OF ALL APPLICABLE LOCAL AND GOVERNMENTAL AUTHORITIES HAVING JURISDICTION. ALL COPYRIGHTS RESERVED © 2020. THE DATA INCLUDED IN THIS STUDY IS CONCEPTUAL IN NATURE AND WILL CONTINUE TO BE MODIFIED THROUGHOUT THE COURSE OF THE PROJECTS DEVELOPMENT WITH THE EVENTUAL INTEGRATION OF STRUCTURAL, MEP AND LIFE SAFETY SYSTEMS. AS THESE ARE FURTHER REFINED, THE NUMBERS WILL BE ADJUSTED ACCORDINGLY.

ARQUITECTONICA

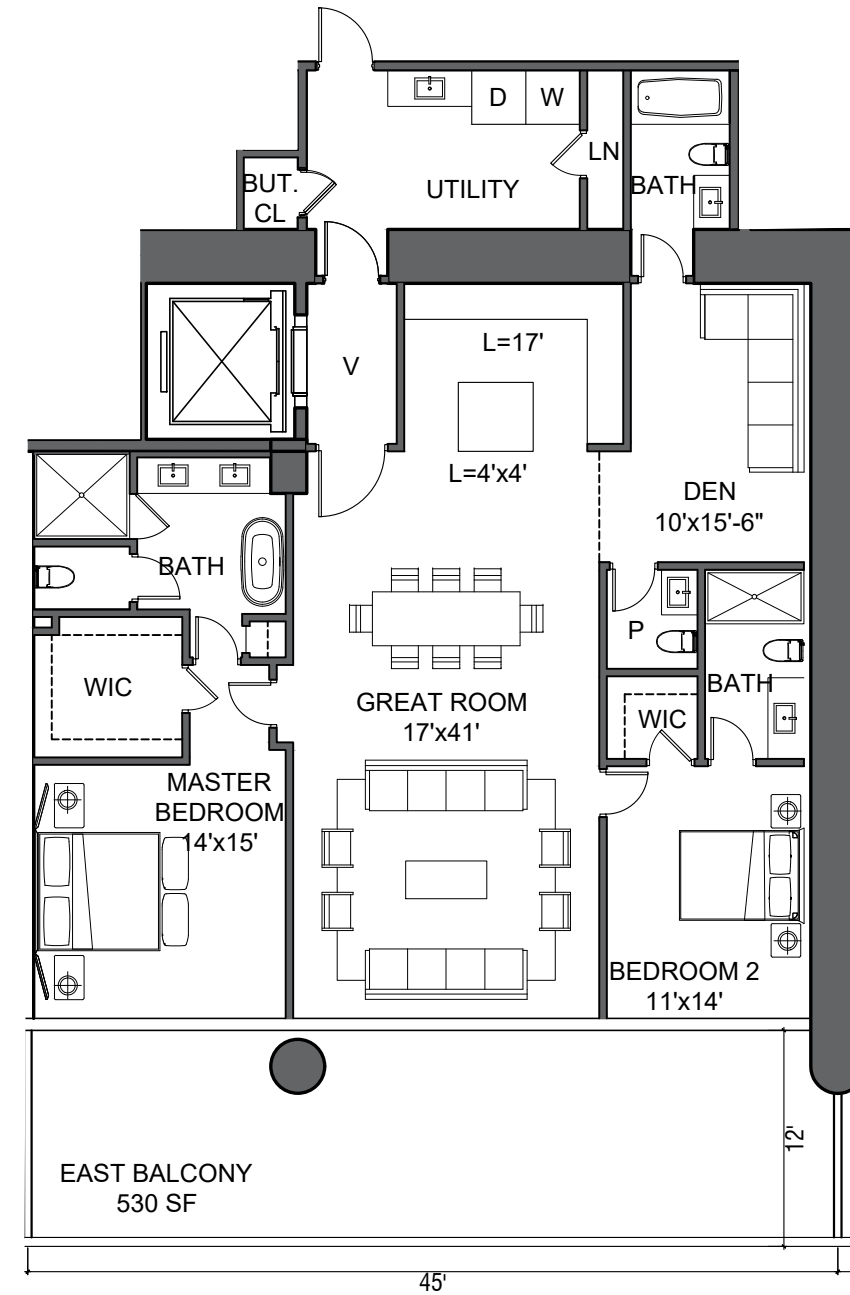
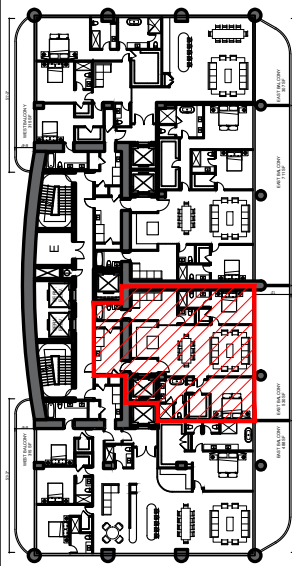

PHASE I SOUTH TOWER
LEVEL 18-33

UNIT 1803-3303:
2 BED + DEN
2,062 SF
(TOTAL 16 UNITS)

ST. REGIS RESIDENCES_SUNNY ISLES

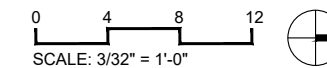

16

2022.06.06

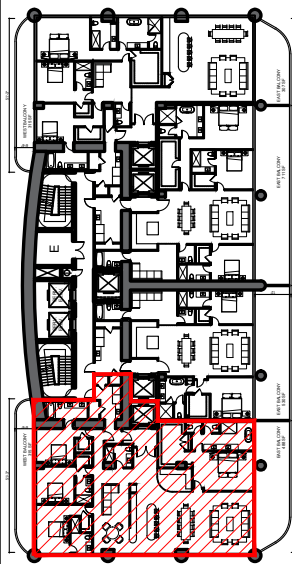

PHASE I SOUTH TOWER
LEVEL 18-33

UNIT 1804-3304:
4 BED + FLEX
3,543 SF
(TOTAL 16 UNITS)

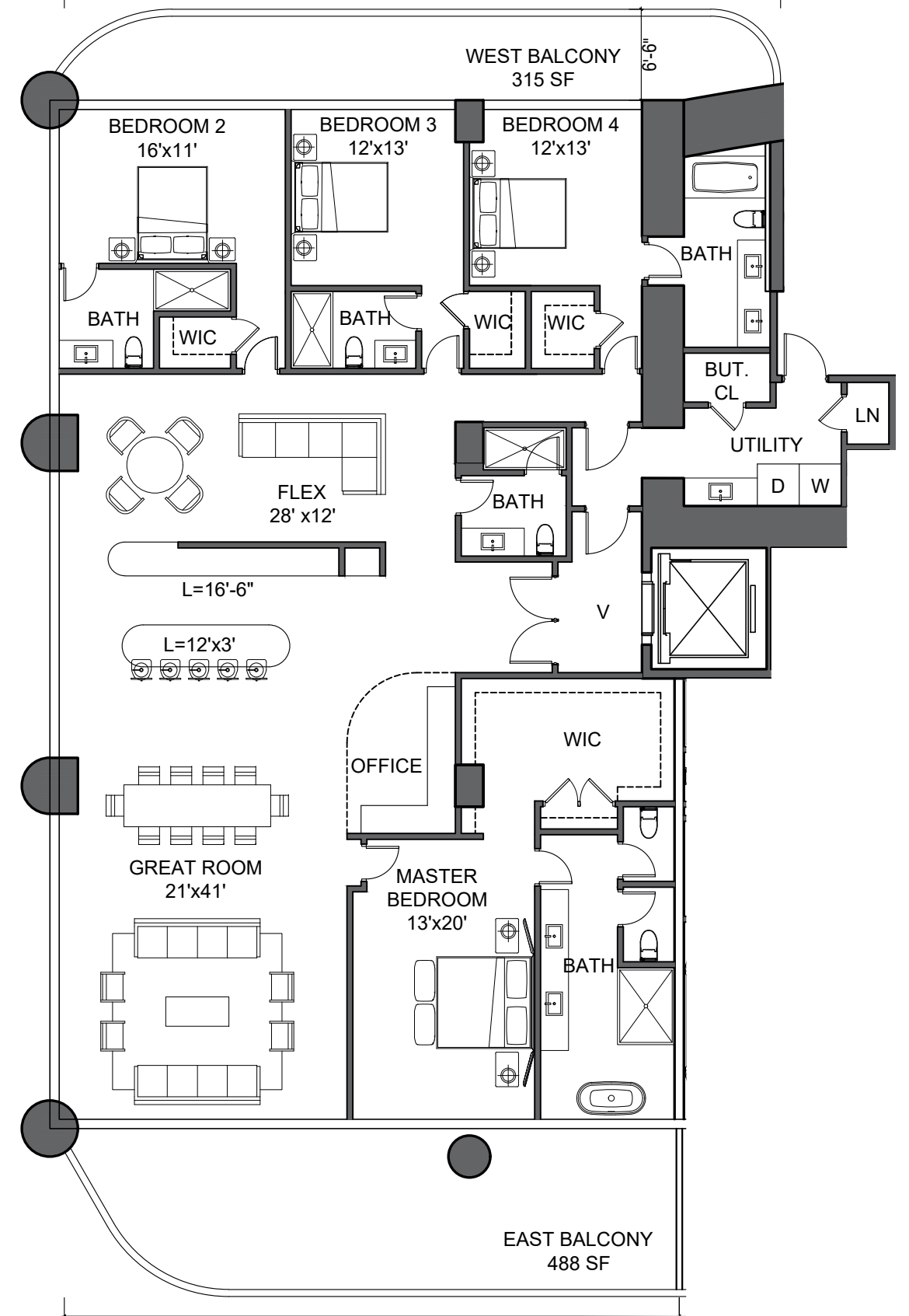

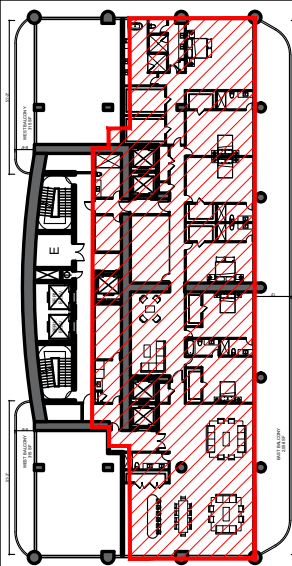

**PHASE I SOUTH TOWER
MECHANICAL FLOOR
LEVEL 34**

**UNIT 3401:
6 BED + FAM
8,233 SF
(TOTAL 1 UNIT)**

ST. REGIS RESIDENCES_SUNNY ISLES

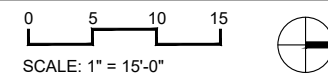

18 2022.06.06



ALL DESIGNS INDICATED IN THESE DRAWINGS ARE PROPERTY OF ARQUITECTONICA INTERNATIONAL CORP. NO COPIES, TRANSMISSIONS, REPRODUCTIONS OR ELECTRONIC MANIPULATION OF ANY PORTION OF THESE DRAWINGS IN THE WHOLE OR IN PART ARE TO BE MADE WITHOUT THE EXPRESS WRITTEN AUTHORIZATION OF ARQUITECTONICA INTERNATIONAL CORP. DESIGN INTENT SHOWN IS SUBJECT TO REVIEW AND APPROVAL OF ALL APPLICABLE LOCAL AND GOVERNMENTAL AUTHORITIES HAVING JURISDICTION. ALL COPYRIGHTS RESERVED © 2020. THE DATA INCLUDED IN THIS STUDY IS CONCEPTUAL IN NATURE AND WILL CONTINUE TO BE MODIFIED THROUGHOUT THE COURSE OF THE PROJECTS DEVELOPMENT WITH THE EVENTUAL INTEGRATION OF STRUCTURAL, MEP AND LIFE SAFETY SYSTEMS. AS THESE ARE FURTHER REFINED, THE NUMBERS WILL BE ADJUSTED ACCORDINGLY.

ARQUITECTONICA

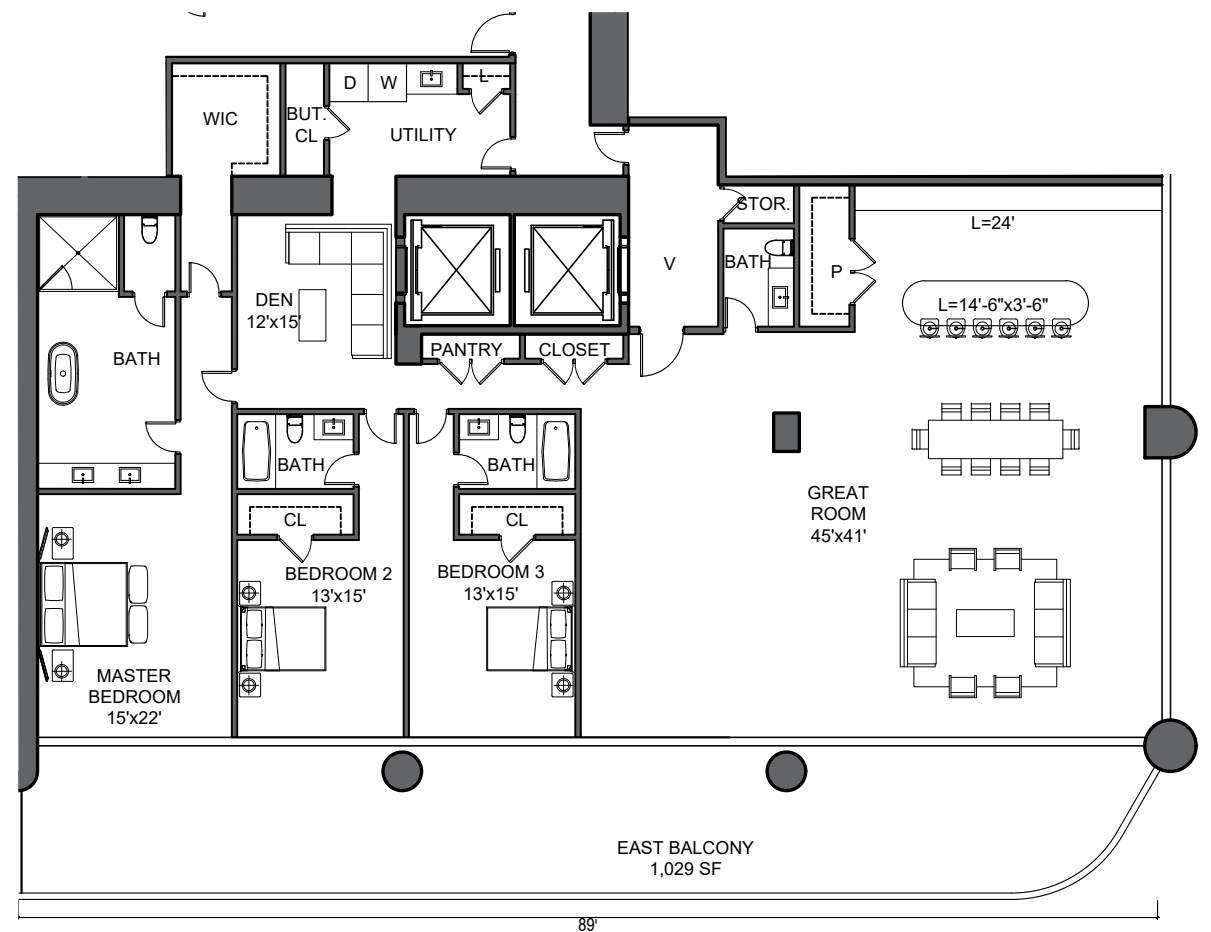
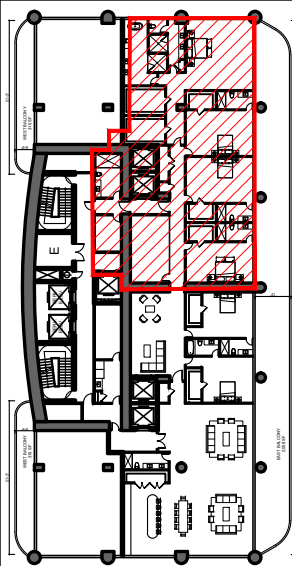

PHASE I SOUTH TOWER
MECHANICAL FLOOR
LEVEL 34

UNIT 3401: (ALTERNATE)
3 BED + DEN
4,211 SF
(TOTAL 1 UNIT)

ST. REGIS RESIDENCES_SUNNY ISLES

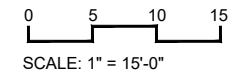

18.5 2022.06.06

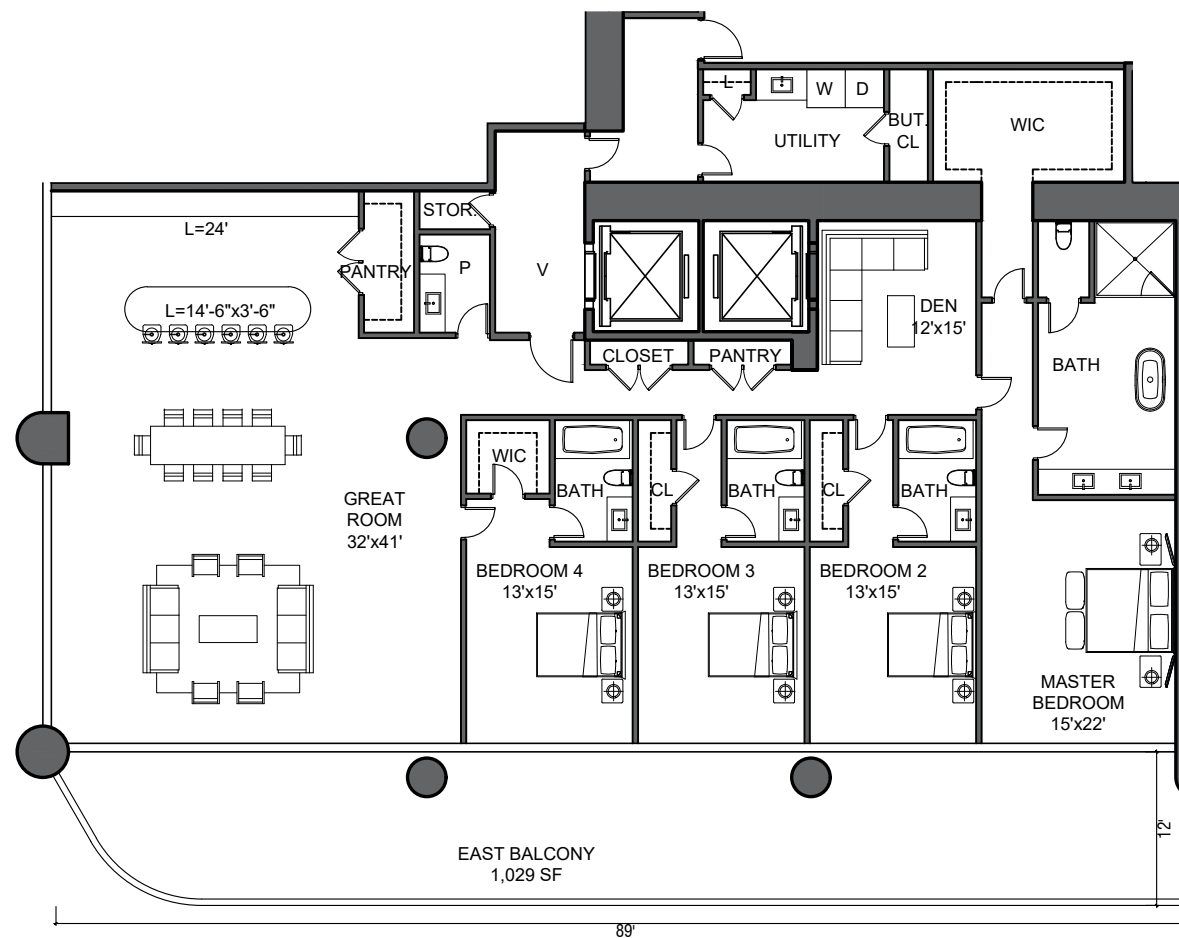
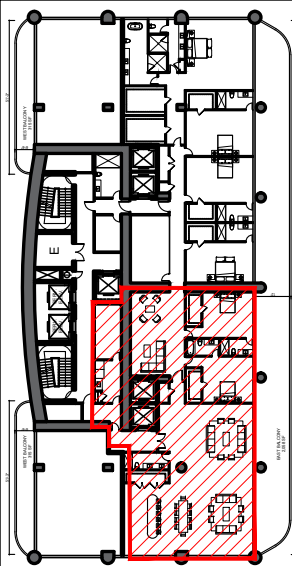

PHASE I SOUTH TOWER
MECHANICAL FLOOR
LEVEL 34

UNIT 3402: (ALTERNATE)
4 BED + DEN
4,211 SF
(TOTAL 1 UNIT)

ST. REGIS RESIDENCES_SUNNY ISLES

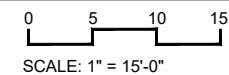

18.5 2022.06.06



ALL DESIGNS INDICATED IN THESE DRAWINGS ARE PROPERTY OF ARQUITECTONICA INTERNATIONAL CORP. NO COPIES, TRANSMISSIONS, REPRODUCTIONS OR ELECTRONIC MANIPULATION OF ANY PORTION OF THESE DRAWINGS IN THE WHOLE OR IN PART ARE TO BE MADE WITHOUT THE EXPRESS OF WRITTEN AUTHORIZATION OF ARQUITECTONICA INTERNATIONAL CORP. DESIGN INTENT SHOWN IS SUBJECT TO REVIEW AND APPROVAL OF ALL APPLICABLE LOCAL AND GOVERNMENTAL AUTHORITIES HAVING JURISDICTION. ALL COPYRIGHTS RESERVED © 2020. THE DATA INCLUDED IN THIS STUDY IS CONCEPTUAL IN NATURE AND WILL CONTINUE TO BE MODIFIED THROUGHOUT THE COURSE OF THE PROJECTS DEVELOPMENT WITH THE EVENTUAL INTEGRATION OF STRUCTURAL, MEP AND LIFE SAFETY SYSTEMS. AS THESE ARE FURTHER REFINED, THE NUMBERS WILL BE ADJUSTED ACCORDINGLY.

ARQUITECTONICA

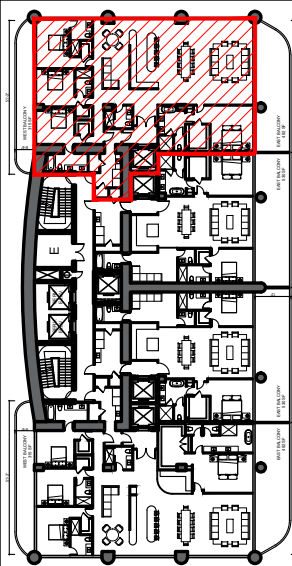

PHASE I SOUTH TOWER
LEVEL 35-43

UNIT 3501-4301 :
4 BED + FLEX
3,544 SF
(TOTAL 9 UNITS)

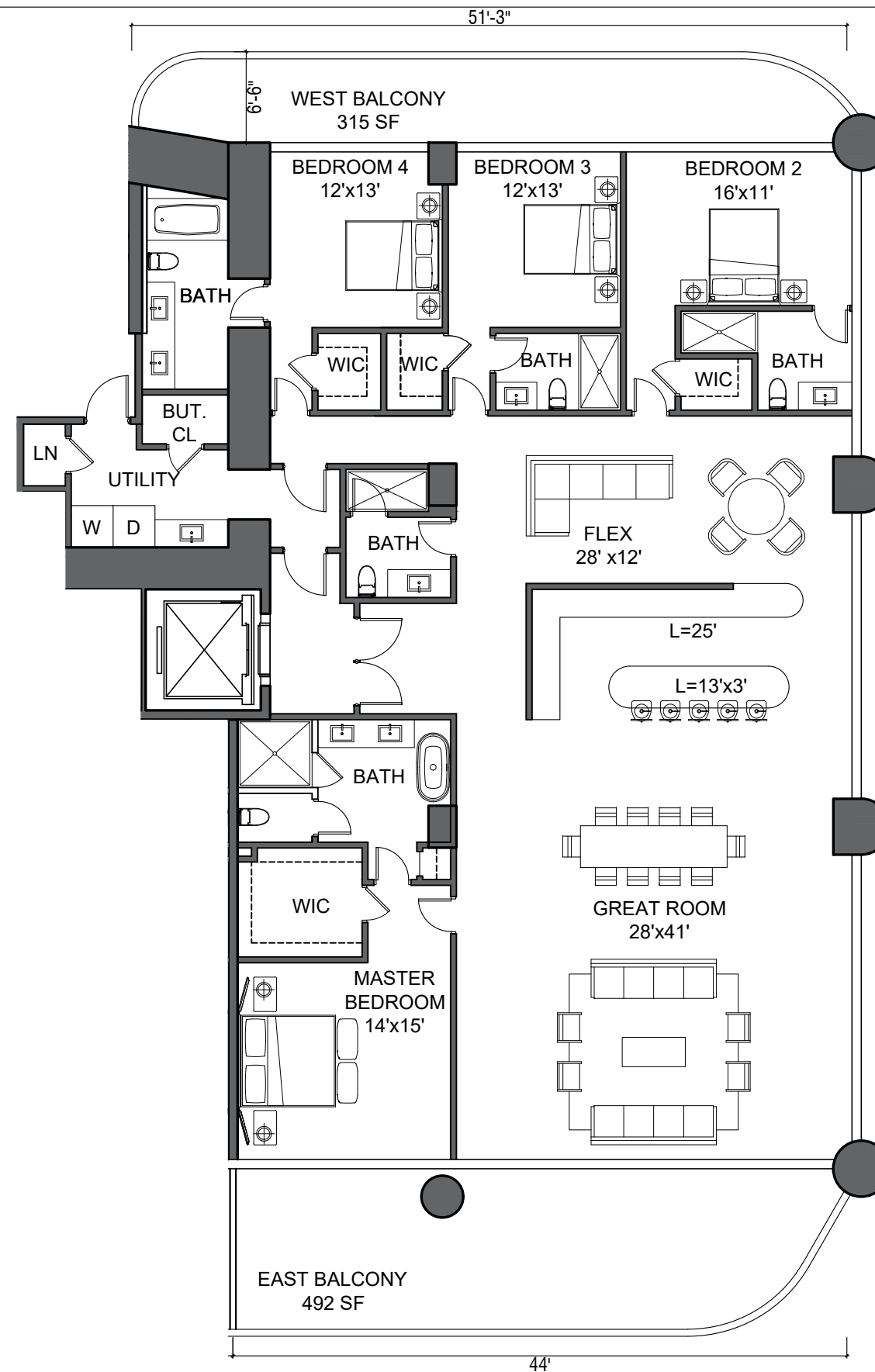

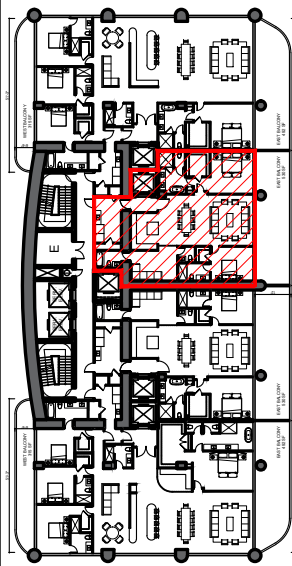

PHASE I SOUTH TOWER
LEVEL 35-36, 38-39, 41-42

UNIT 3502, 3602, 3802, 3902, 4102, 4202 :
2 BED + DEN
2,062 SF
(TOTAL 6 UNITS)

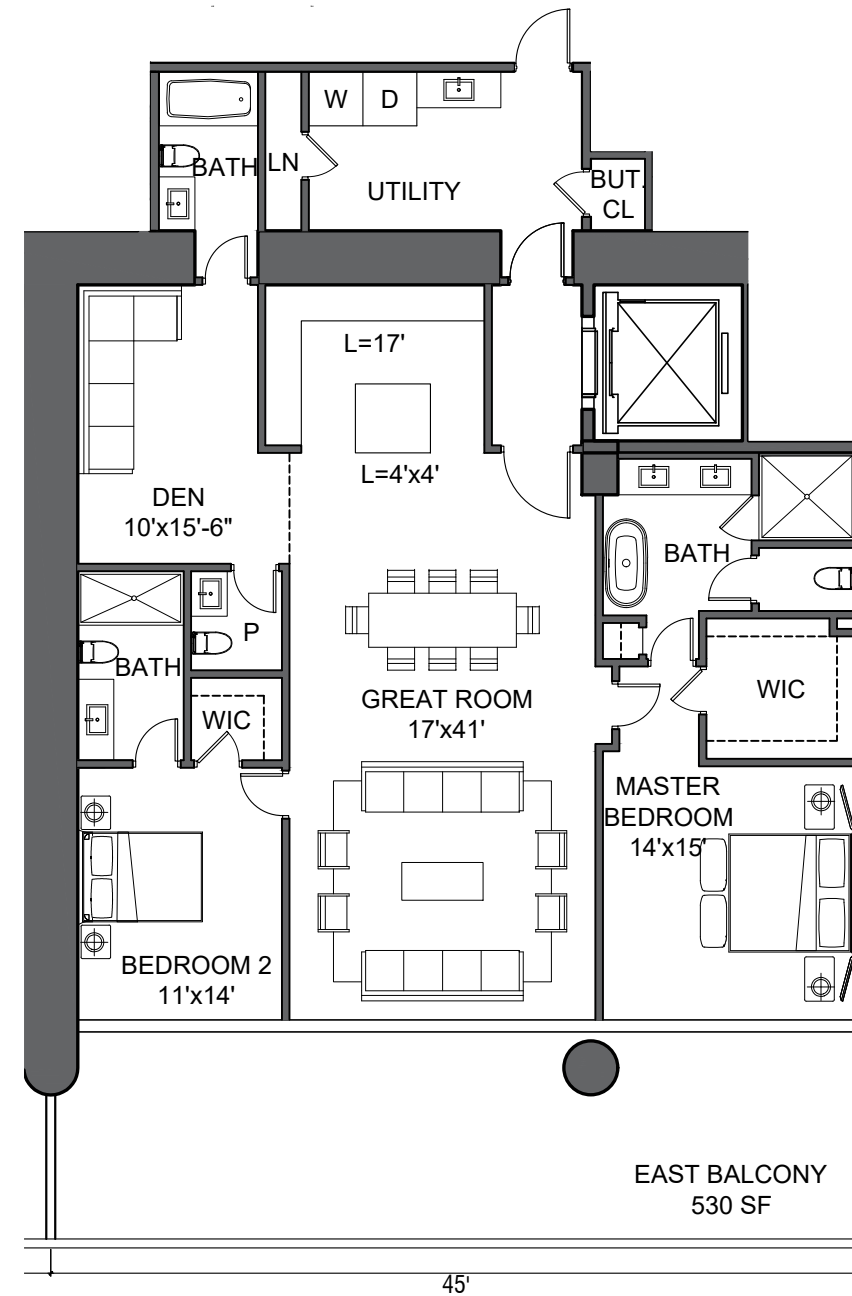

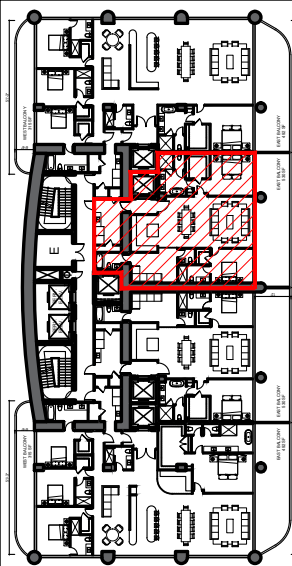

PHASE I SOUTH TOWER
LEVEL 37, 40, 43

UNIT 3702, 4002, 4302 :
2 BED + DEN
1,994 SF
(TOTAL 3 UNITS)

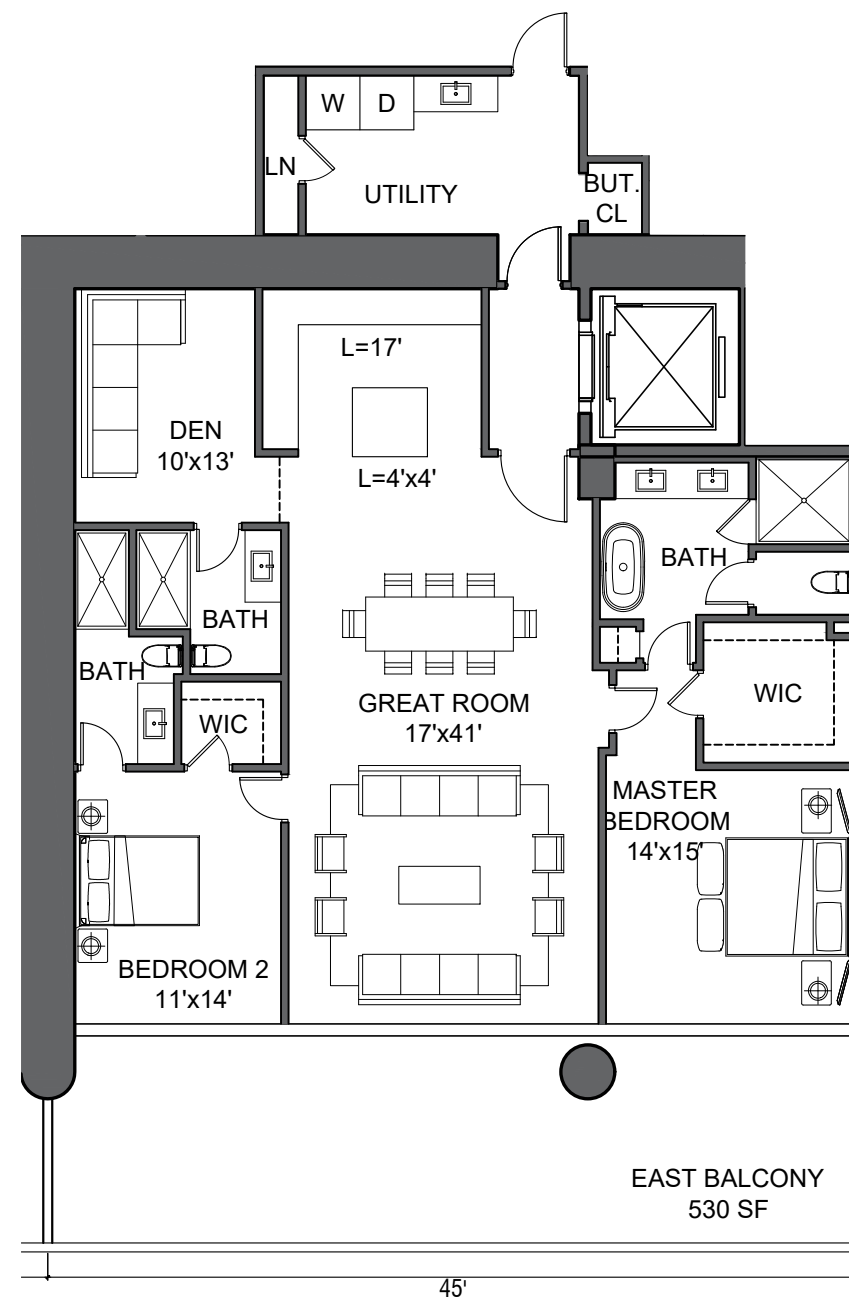

ST. REGIS RESIDENCES_SUNNY ISLES

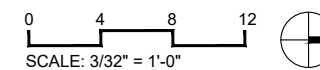

20.5 2022.06.06



ALL DESIGNS INDICATED IN THESE DRAWINGS ARE PROPERTY OF ARQUITECTONICA INTERNATIONAL CORP. NO COPIES, TRANSMISSIONS, REPRODUCTIONS OR ELECTRONIC MANIPULATION OF ANY PORTION OF THESE DRAWINGS IN THE WHOLE OR IN PART ARE TO BE MADE WITHOUT THE EXPRESS WRITTEN AUTHORIZATION OF ARQUITECTONICA INTERNATIONAL CORP. DESIGN INTENT SHOWN IS SUBJECT TO REVIEW AND APPROVAL OF ALL APPLICABLE LOCAL AND GOVERNMENTAL AUTHORITIES HAVING JURISDICTION. ALL COPYRIGHTS RESERVED © 2020. THE DATA INCLUDED IN THIS STUDY IS CONCEPTUAL IN NATURE AND WILL CONTINUE TO BE MODIFIED THROUGHOUT THE COURSE OF THE PROJECTS DEVELOPMENT WITH THE EVENTUAL INTEGRATION OF STRUCTURAL, MEP AND LIFE SAFETY SYSTEMS. AS THESE ARE FURTHER REFINED, THE NUMBERS WILL BE ADJUSTED ACCORDINGLY.

ARQUITECTONICA

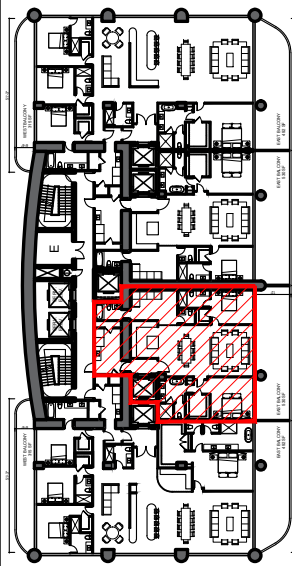

PHASE I SOUTH TOWER
LEVEL 35-43

UNIT 3503-4303 :
2 BED + DEN
2,062 SF
(TOTAL 9 UNITS)

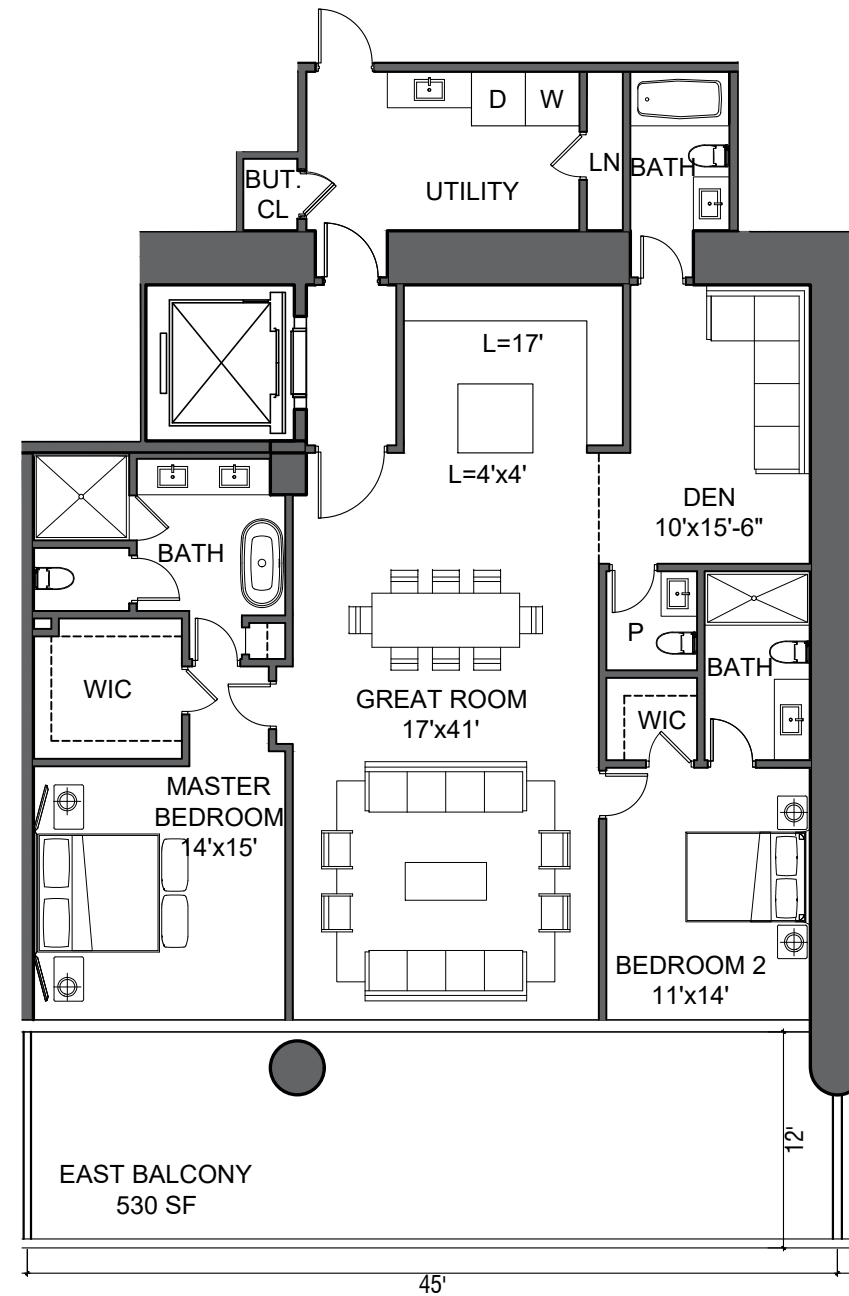

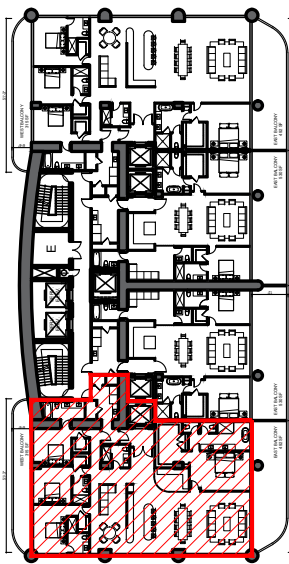

PHASE I SOUTH TOWER
LEVEL 35-43

UNIT 3504-4304 :
4 BED + FLEX
3,544 SF
(TOTAL 9 UNITS)

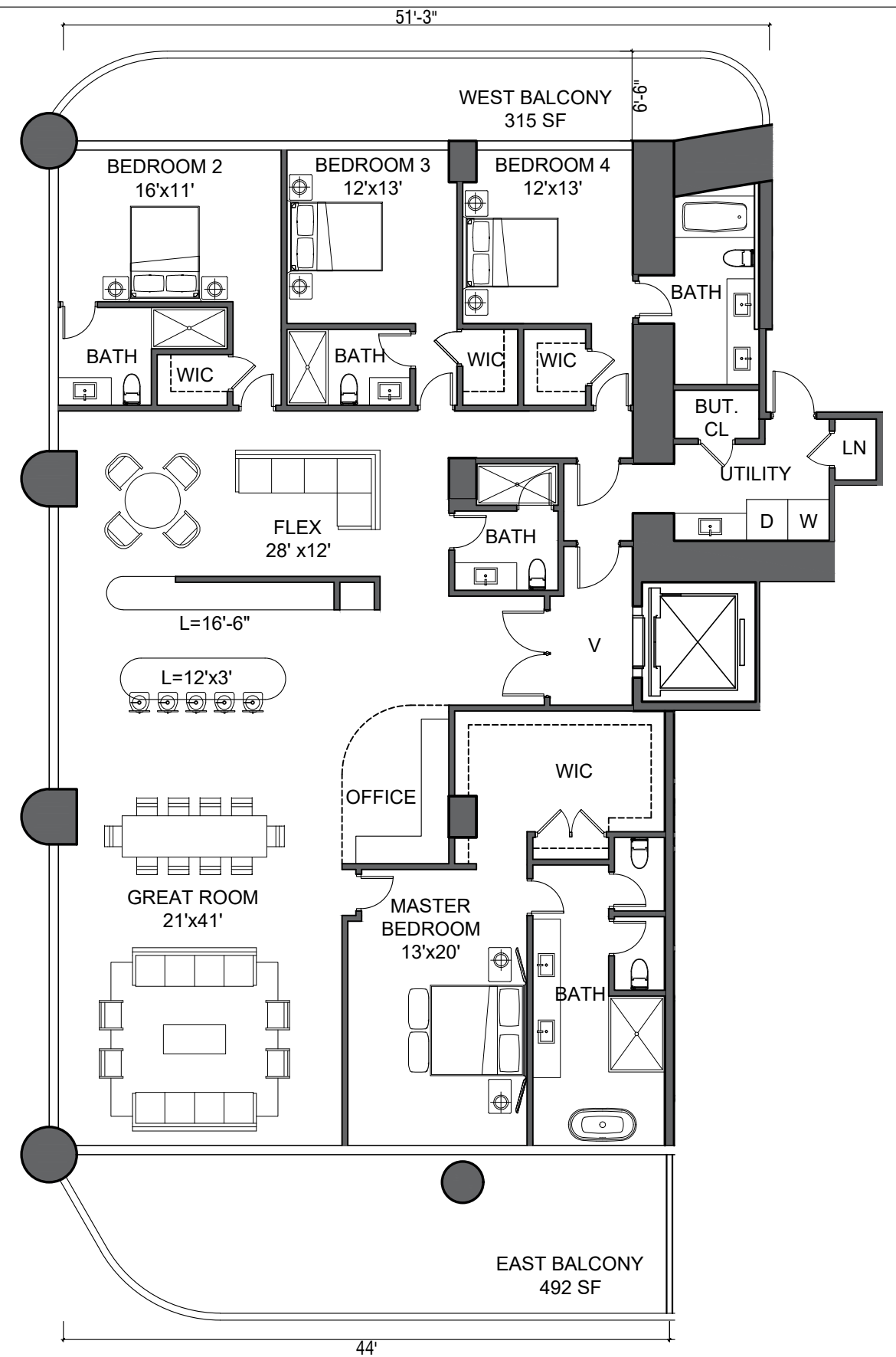

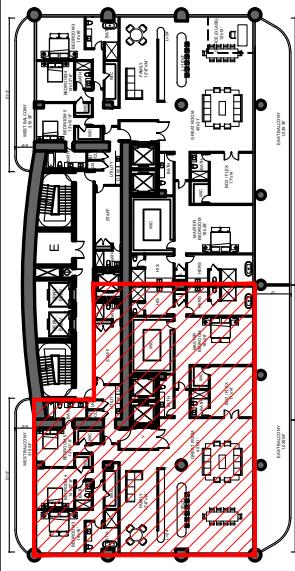

PHASE I SOUTH TOWER
LEVEL 44

UNIT 4401 & 4402:
4 BED + FAM.
5,606 SF
(TOTAL 2 UNITS)

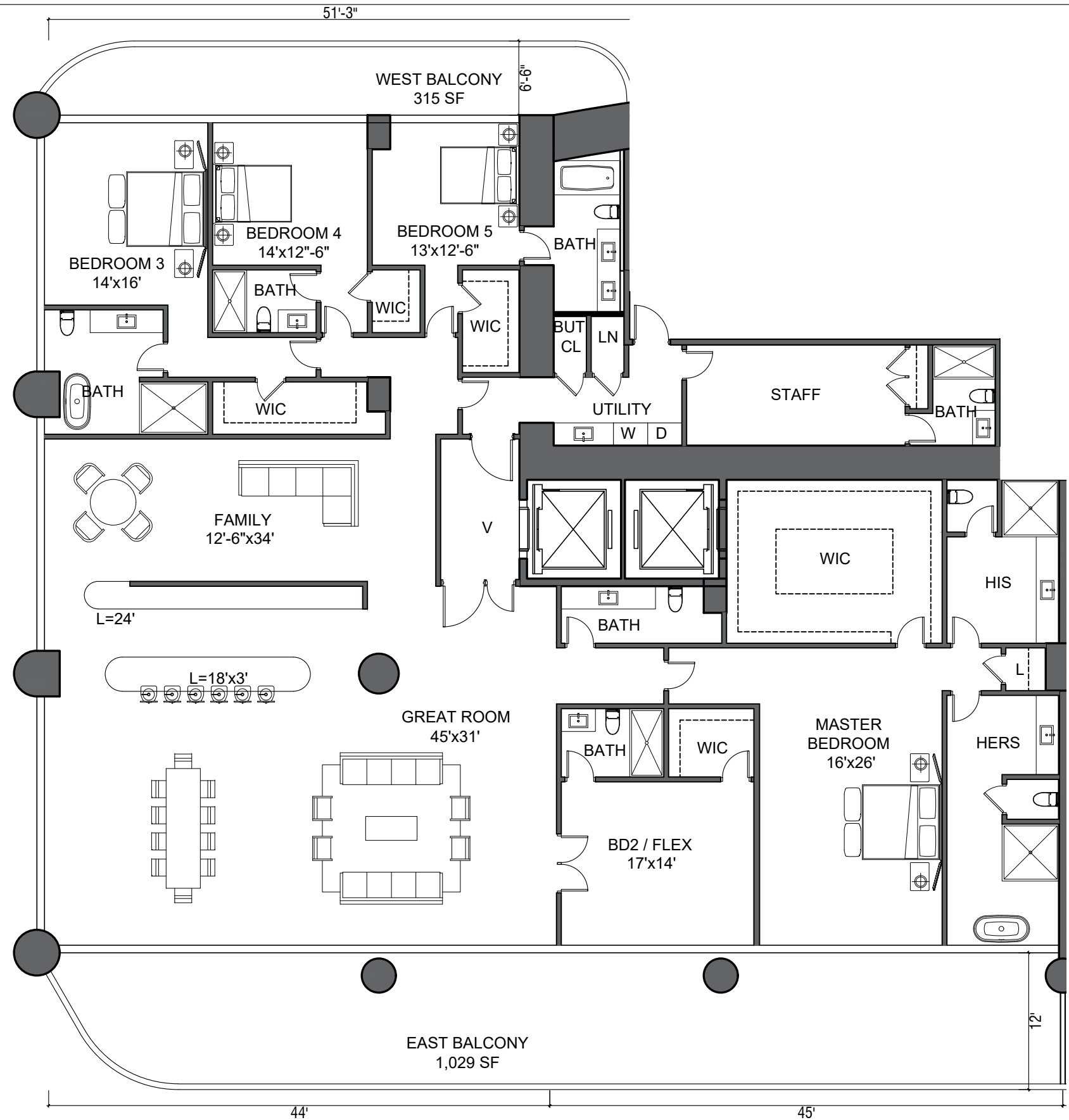

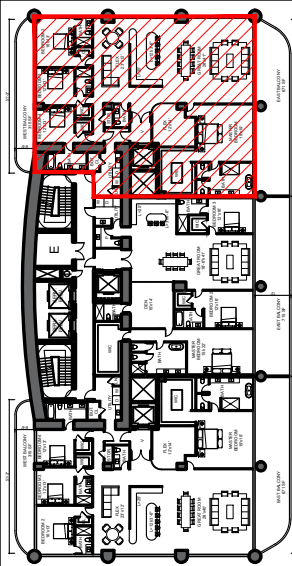

PHASE I SOUTH TOWER
LEVEL 45-47

UNIT 4501-4701:
4 BED + FLEX
4,056 SF
(TOTAL 3 UNITS)

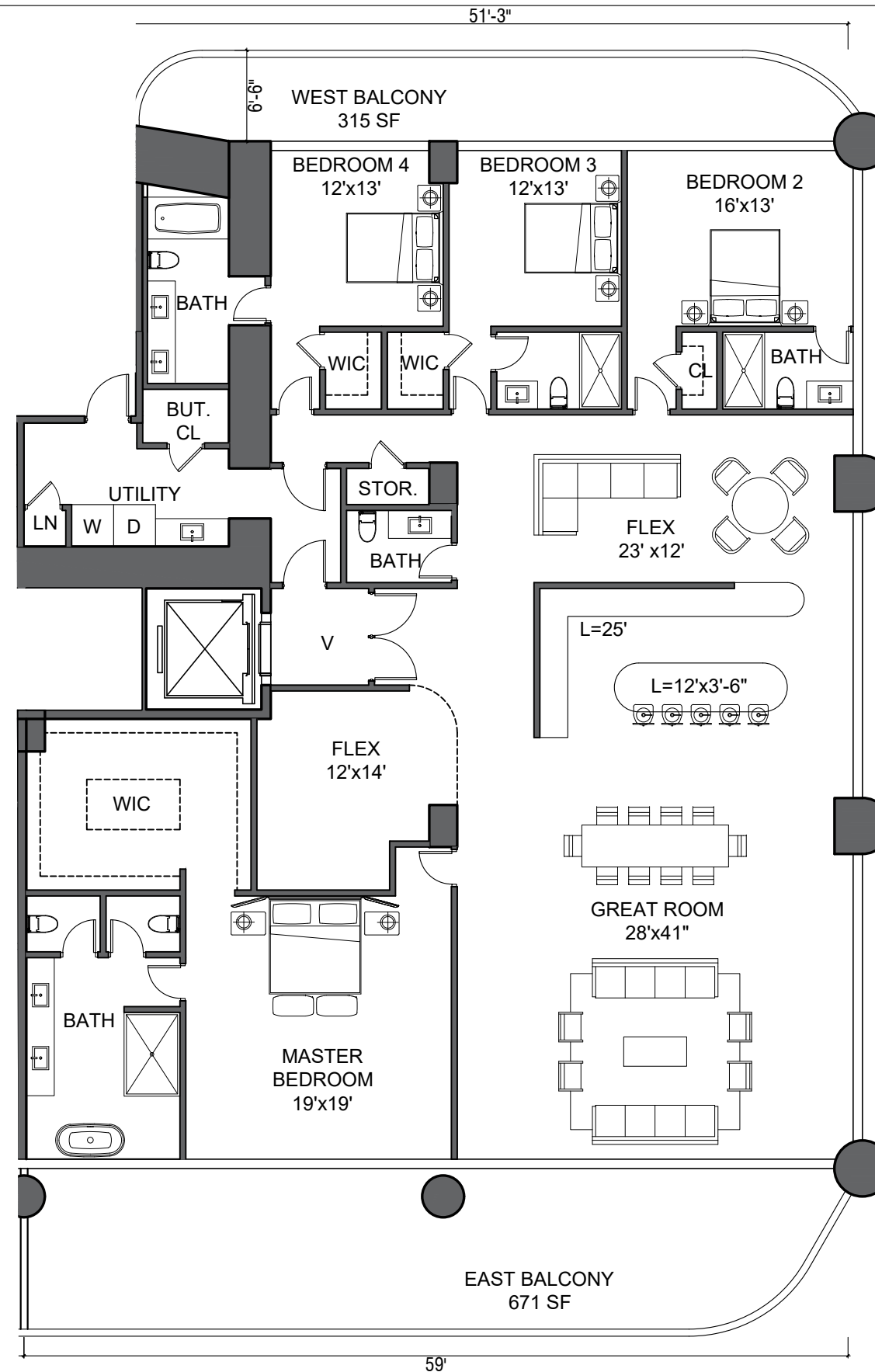

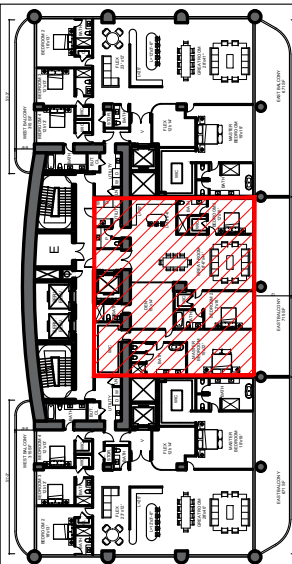

PHASE I SOUTH TOWER
LEVEL 45-46

UNIT 4502-4602:
3 BED + DEN
3,100 SF
(TOTAL 2 UNITS)

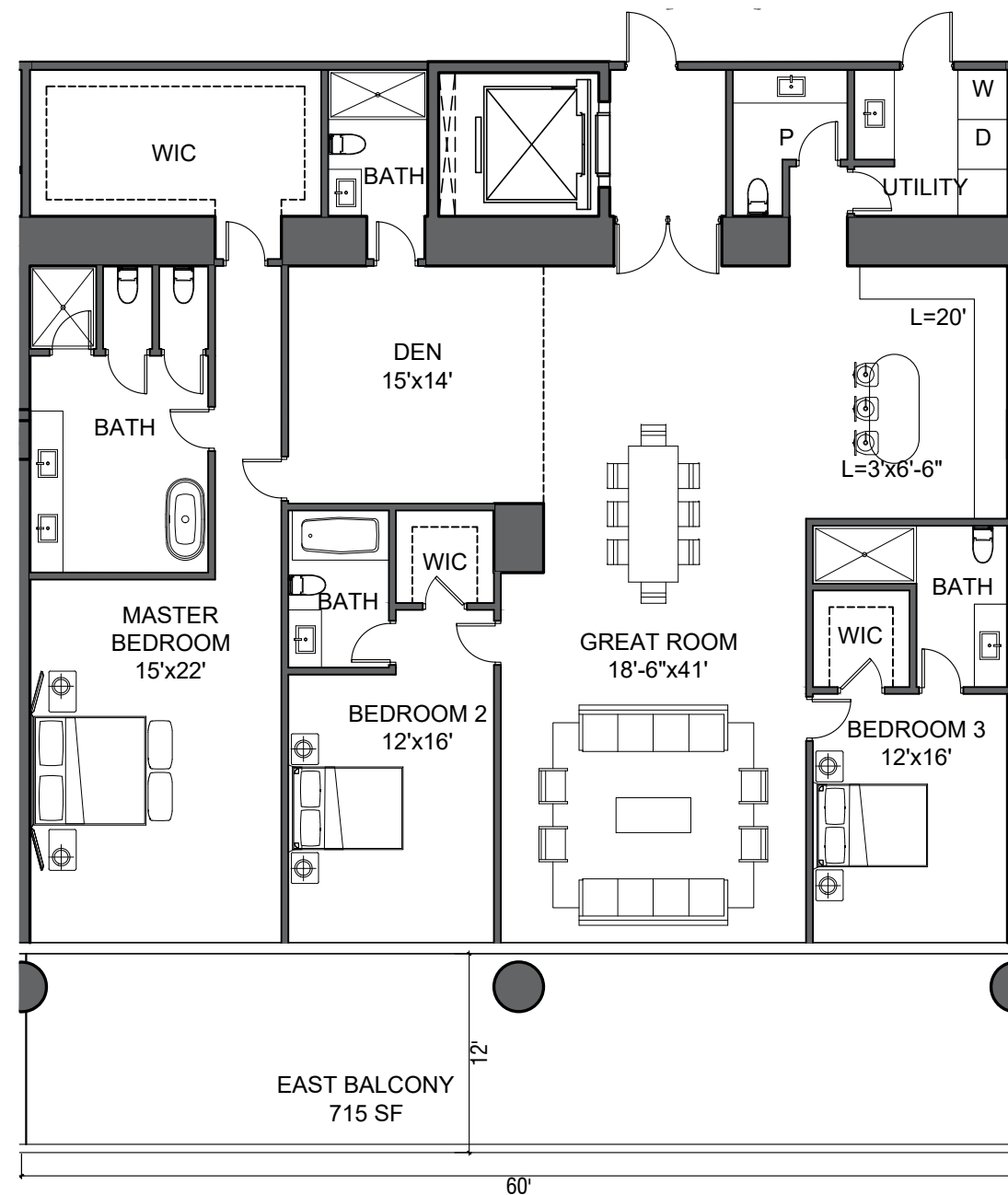

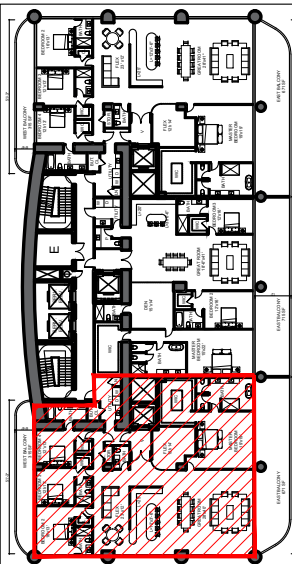

PHASE I SOUTH TOWER
LEVEL 45-47

UNIT 4503-4703:
4 BED + FLEX
4,056 SF
(TOTAL 3 UNITS)

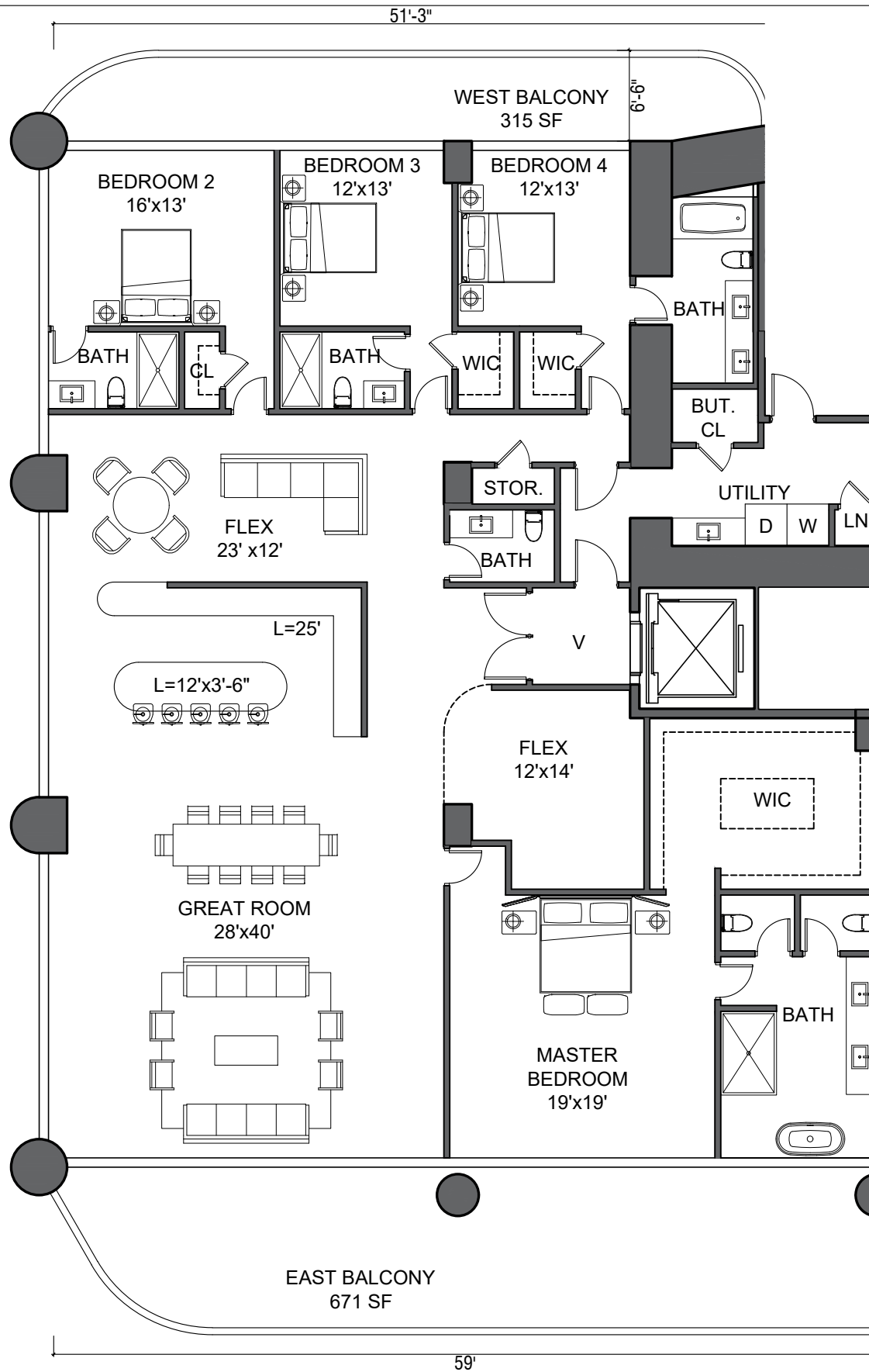

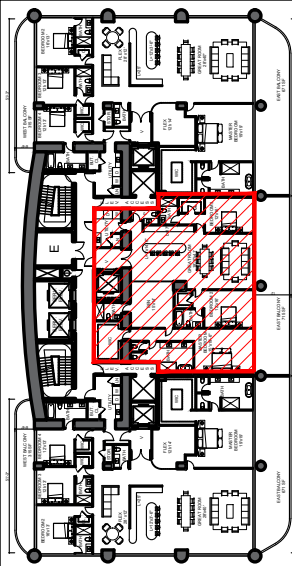

PHASE I SOUTH TOWER
LEVEL 47

UNIT 4702:
3 BED + DEN
2,918 SF
(TOTAL 1 UNITS)

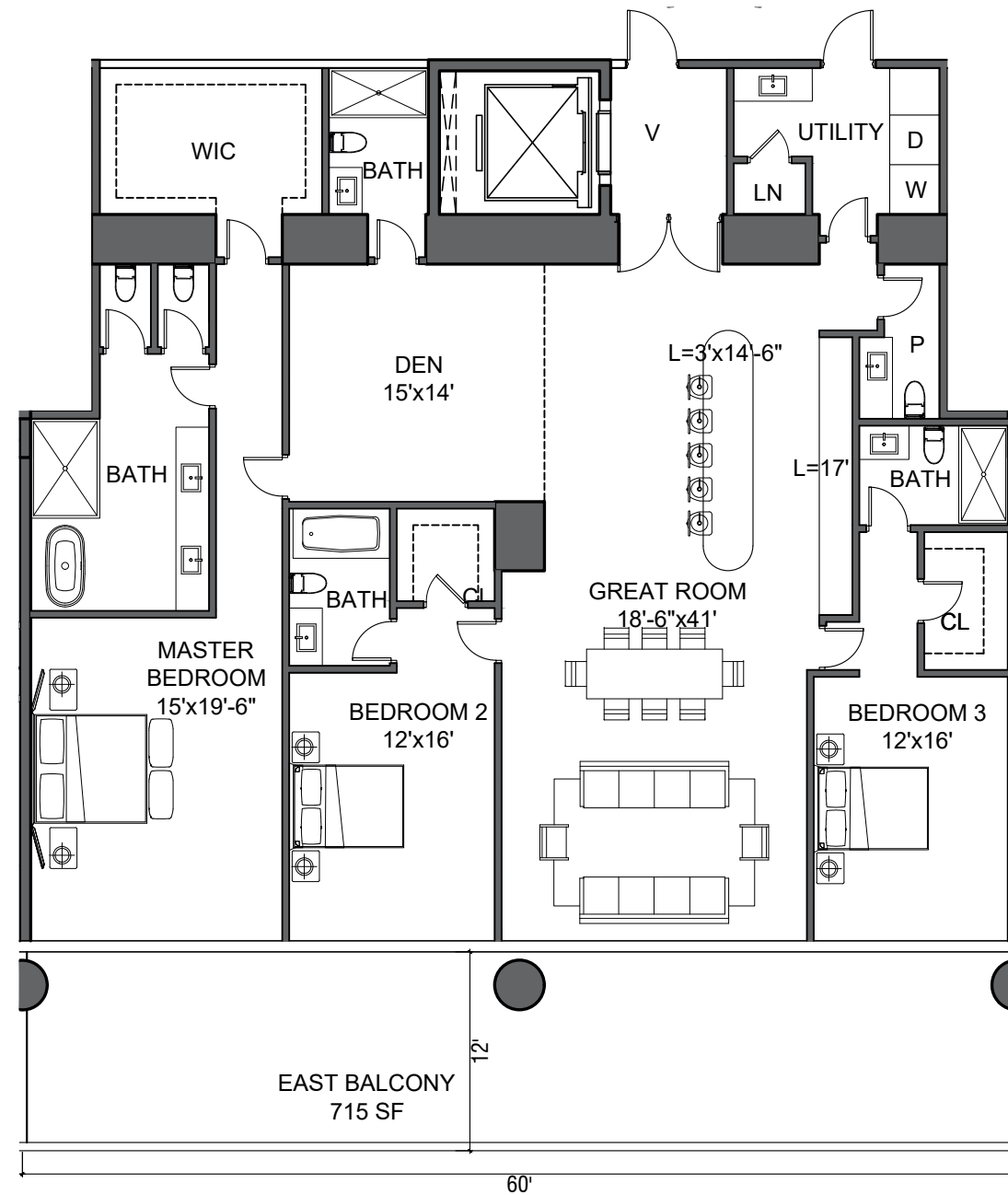

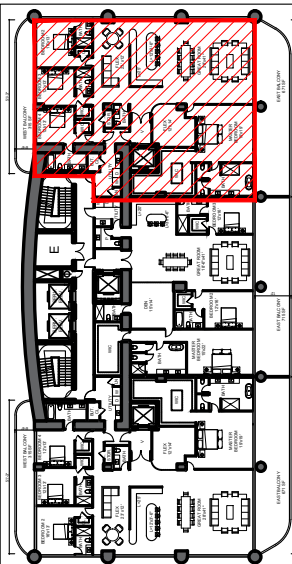

PHASE I SOUTH TOWER
LEVEL 48-51

UNIT 4801-5101:
4 BED + FLEX
4,146 SF
(TOTAL 3 UNIT)

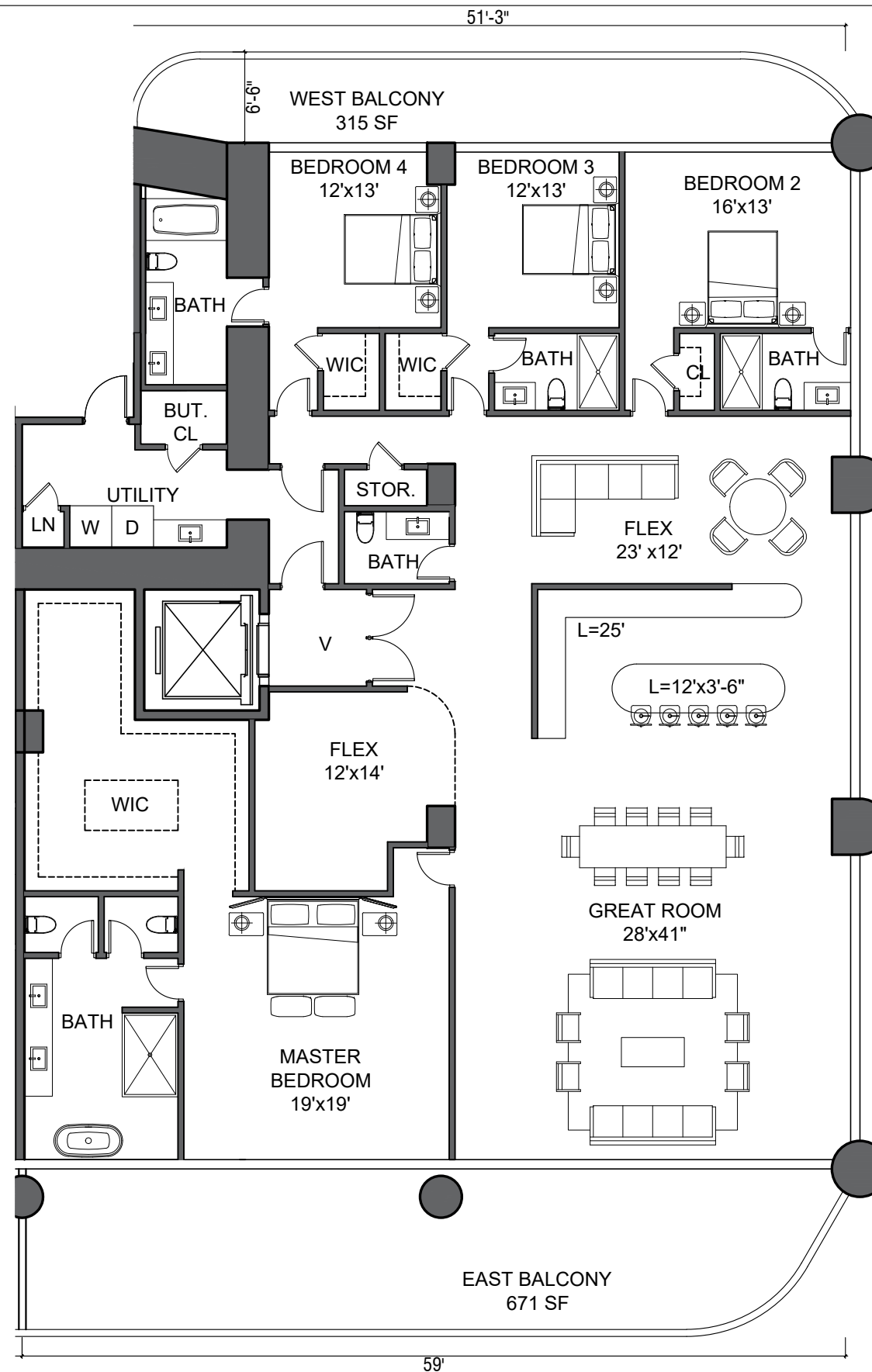

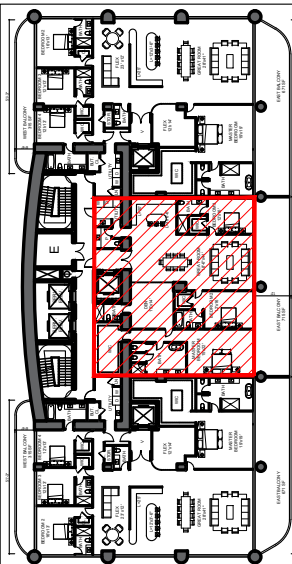

PHASE I SOUTH TOWER
LEVEL 48-51

UNIT 4802-5102:
3 BED + DEN
3,100 SF
(TOTAL 3 UNIT)

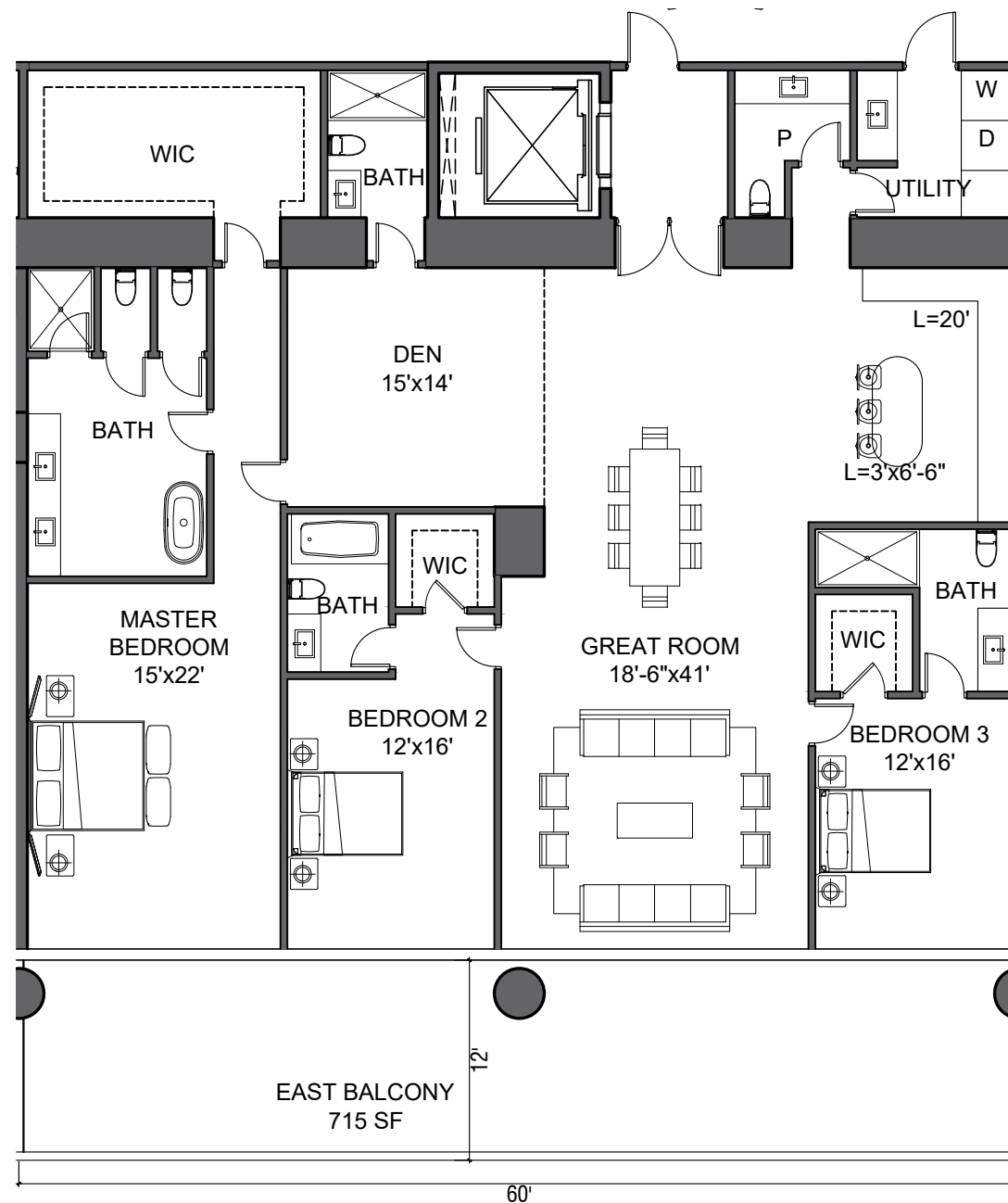

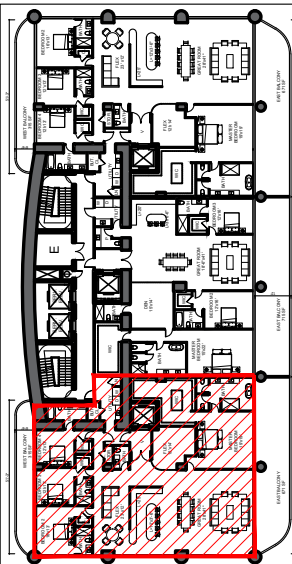

PHASE I SOUTH TOWER
LEVEL 48-51

UNIT 4803-5103:
4 BED + FLEX
4,146 SF
(TOTAL 3 UNIT)

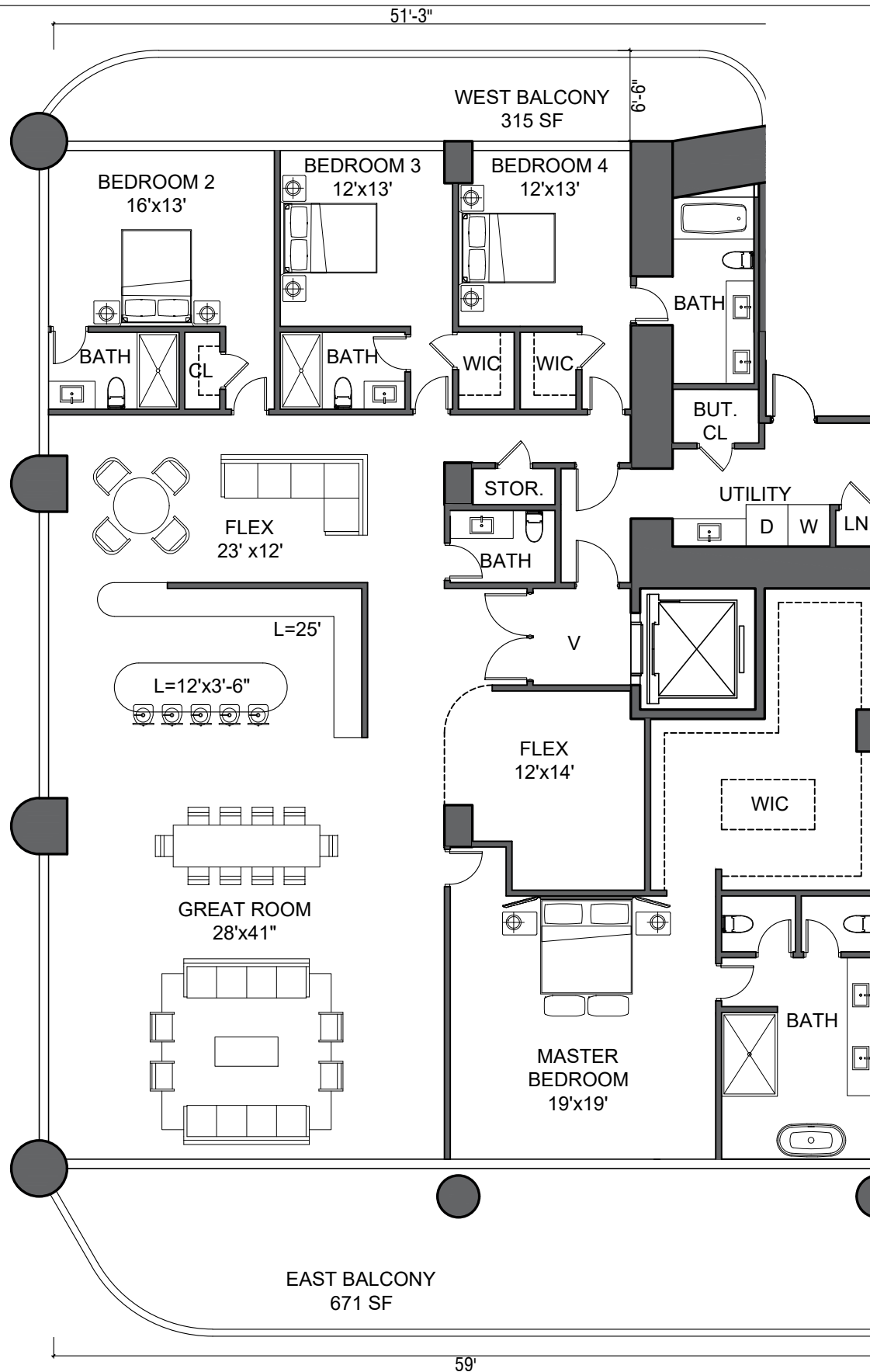

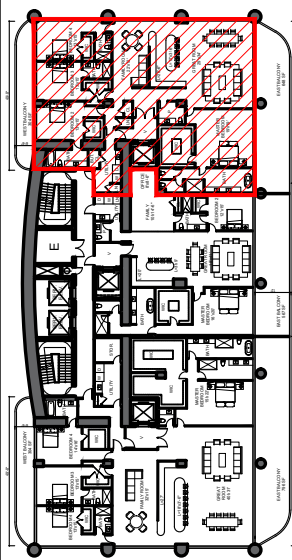

PHASE I SOUTH TOWER
LEVEL 52

UNIT 5201:
4 BED + FAM.
3,925 SF
(TOTAL 1 UNIT)

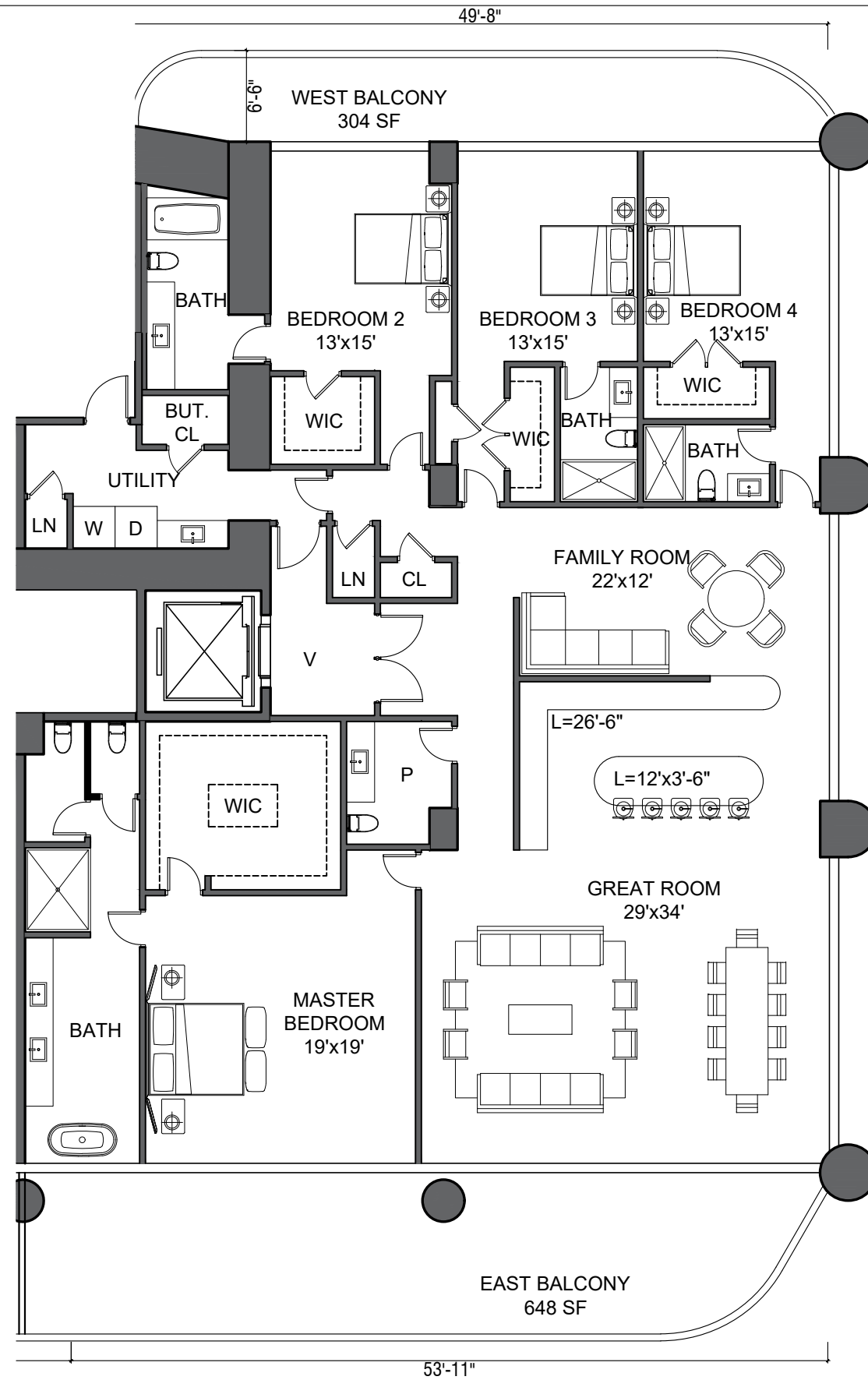

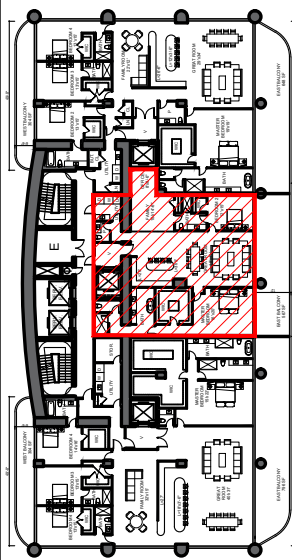

PHASE I SOUTH TOWER
LEVEL 52-56

UNIT 5202-5602:
2 BED + FAM.
2,534 SF
(TOTAL 5 UNIT)

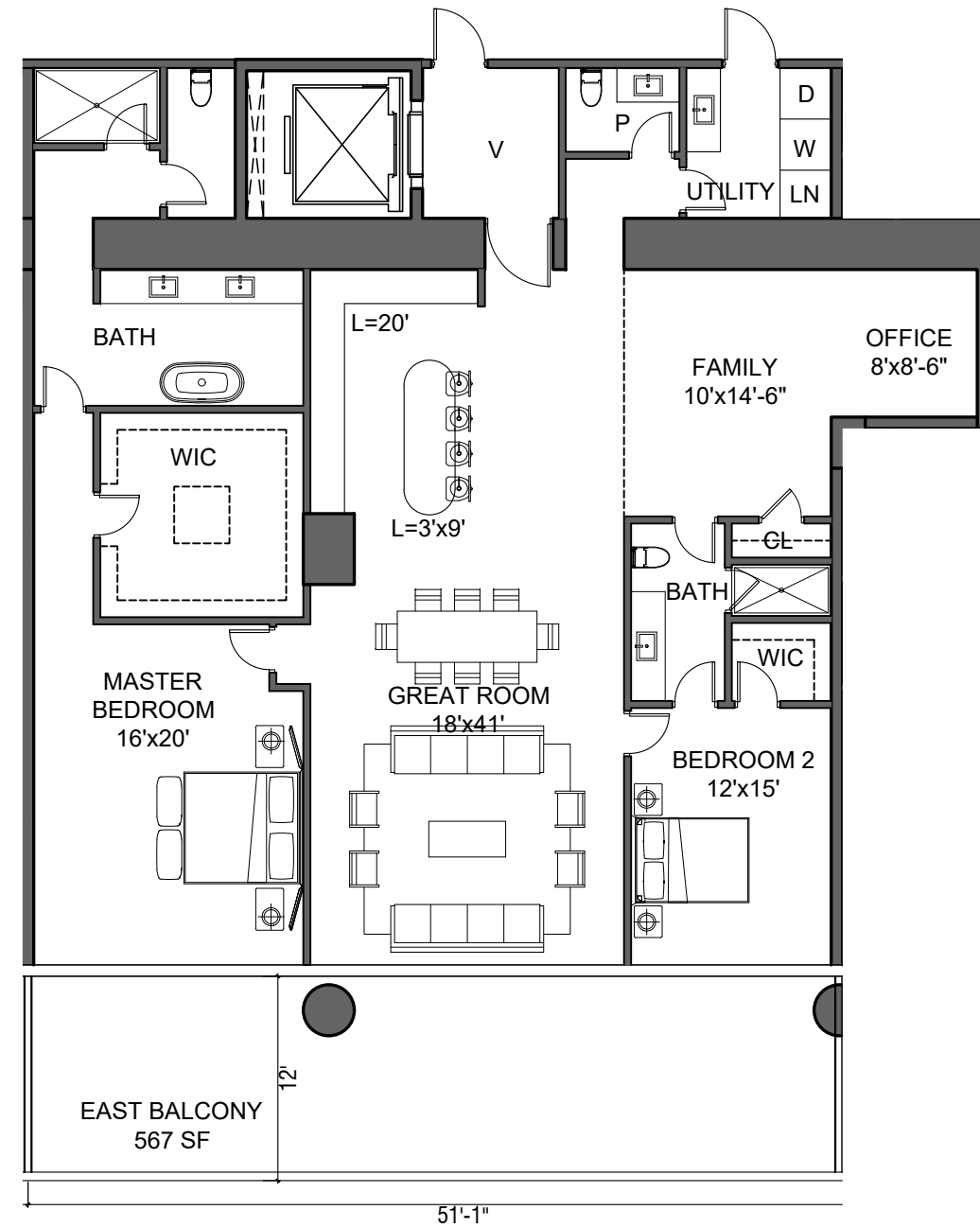

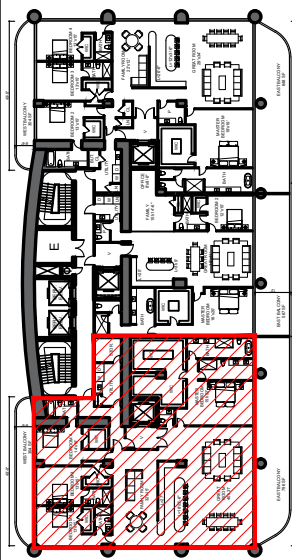

PHASE I SOUTH TOWER
LEVEL 52

UNIT 5203:
4 BED + FAM.
4,670 SF
(TOTAL 1 UNIT)

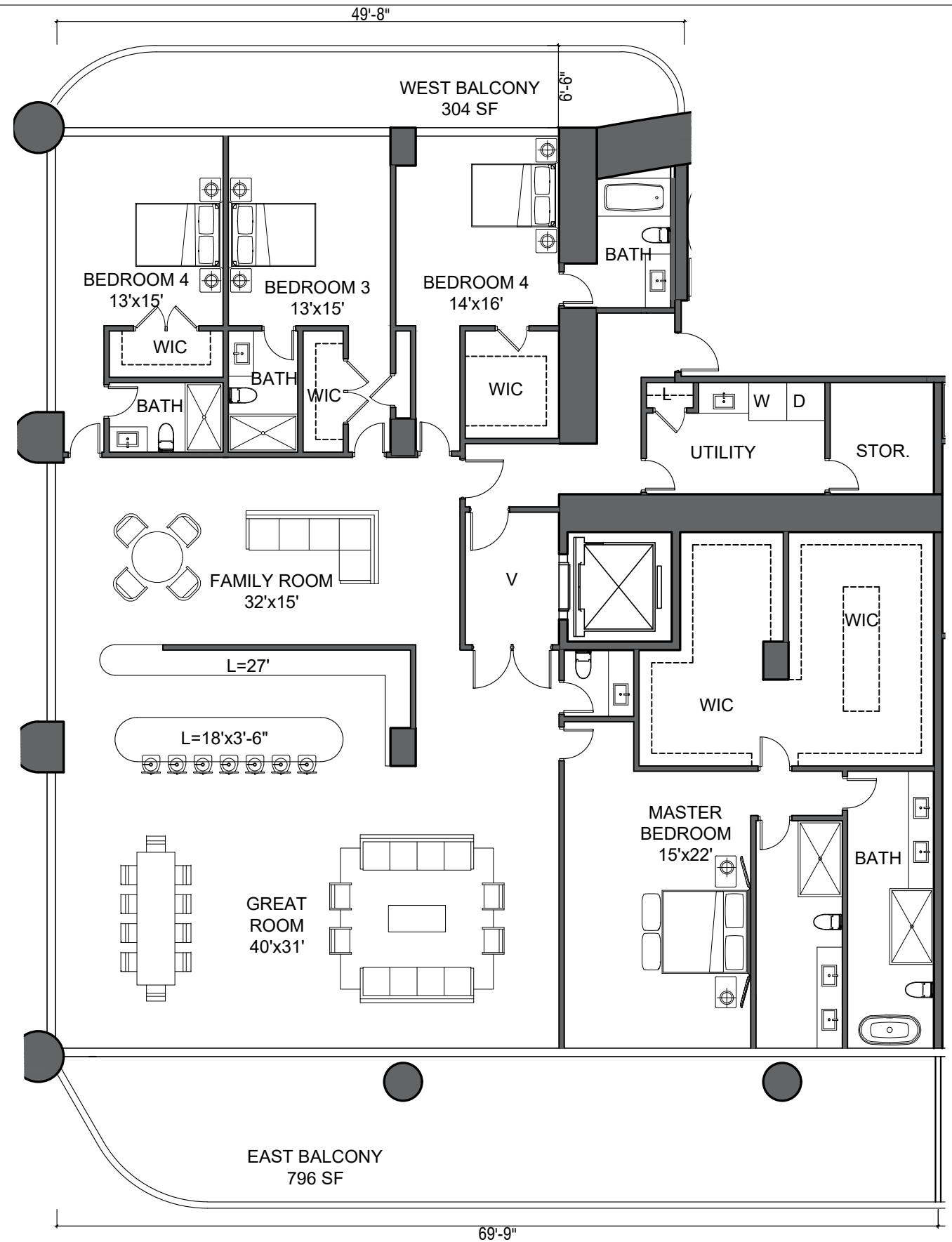

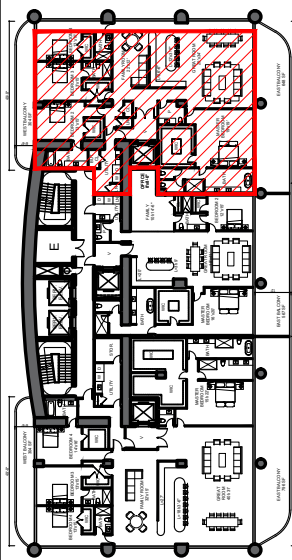

PHASE I SOUTH TOWER
LEVEL 53

UNIT 5301:
4 BED + FAM.
3,925 SF
(TOTAL 1 UNIT)

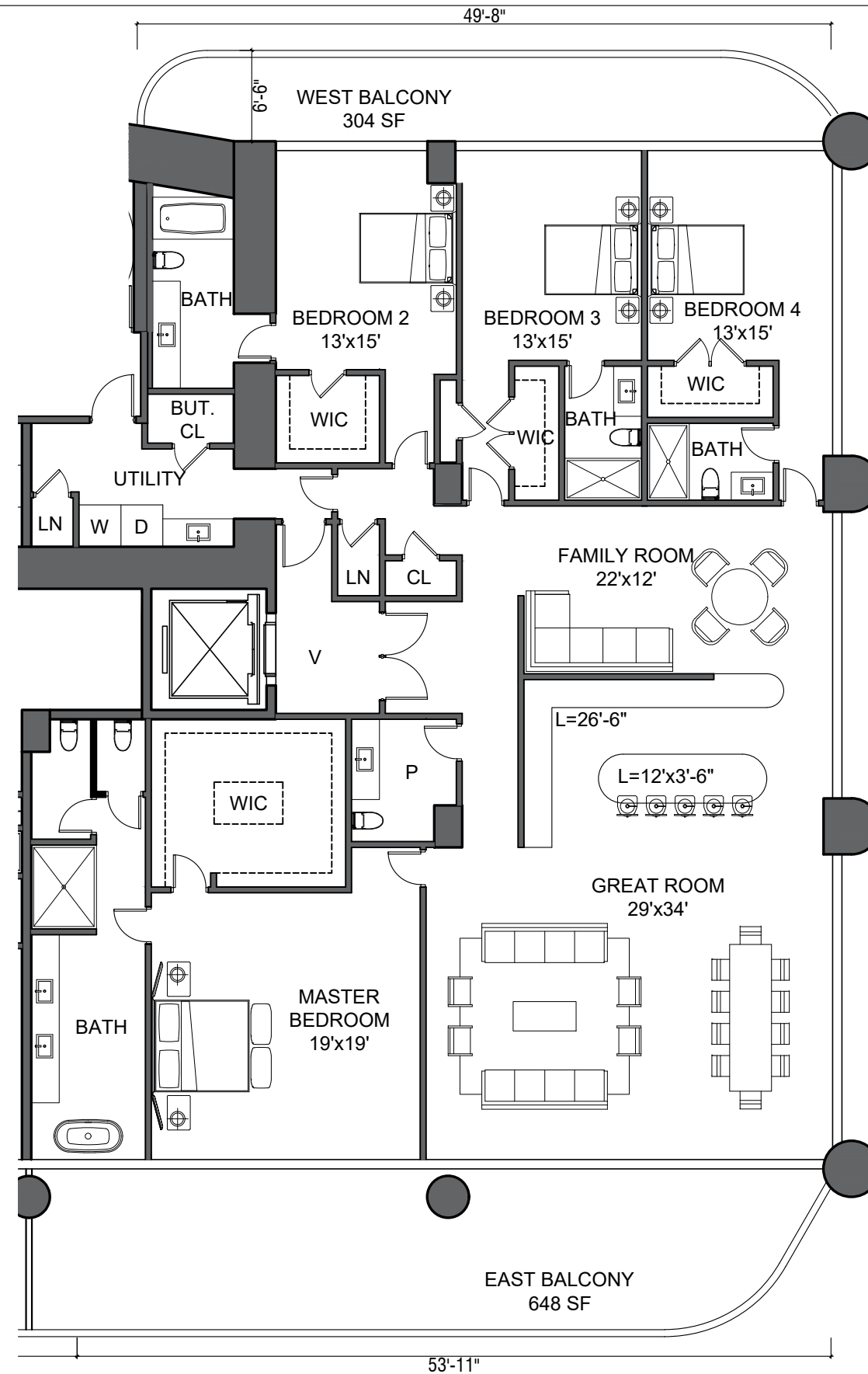

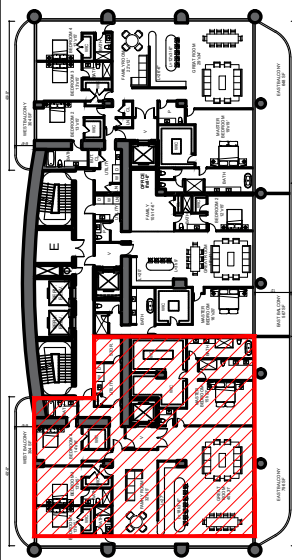

PHASE I SOUTH TOWER
LEVEL 53

UNIT 5303:
4 BED + FAM
4,670 SF
(TOTAL 1 UNIT)

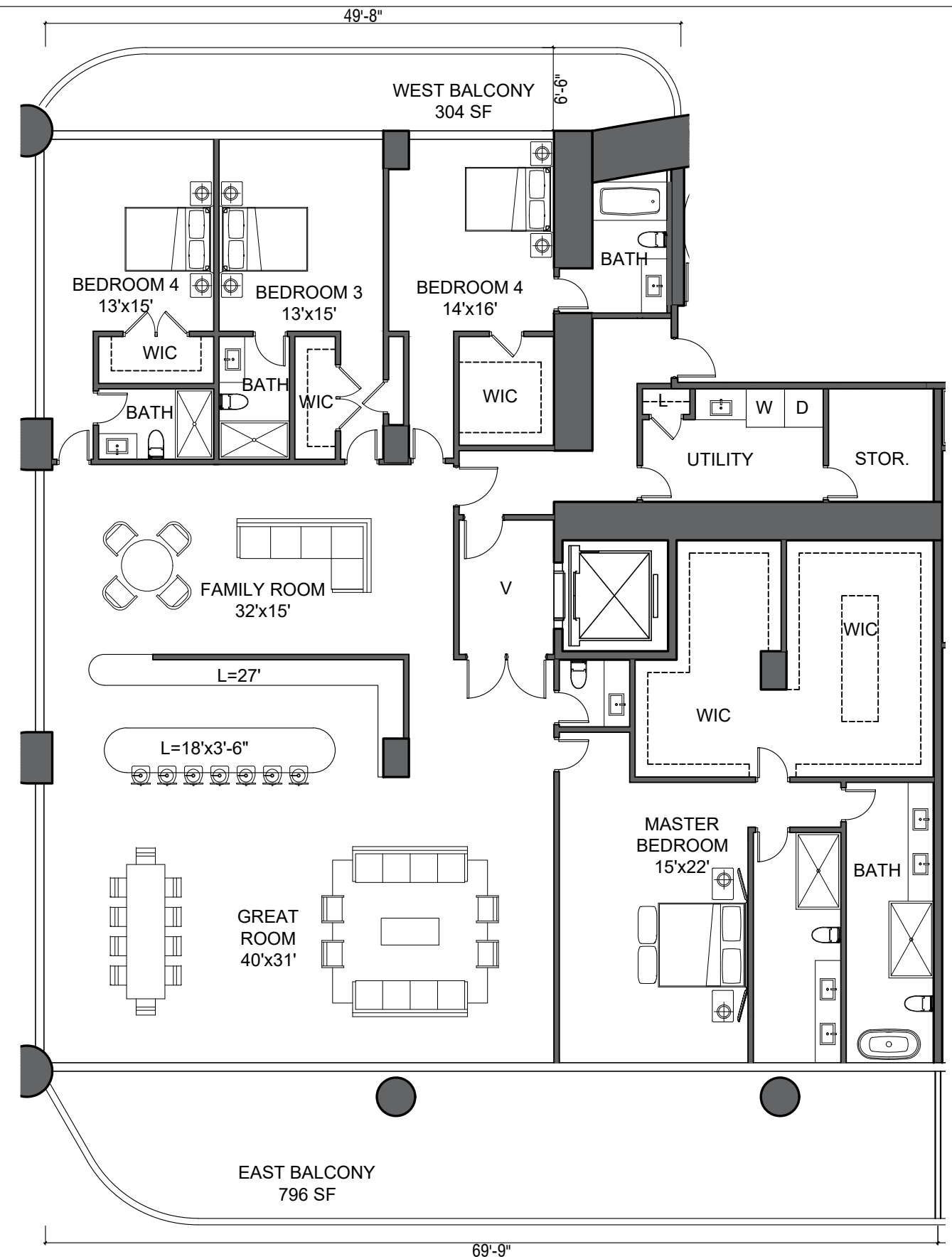

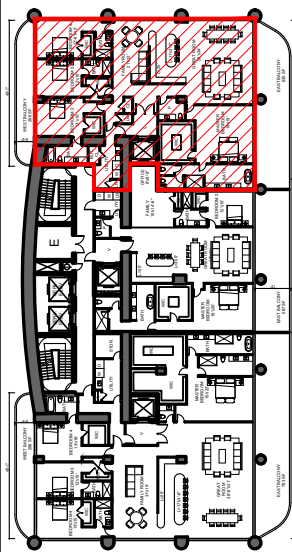

PHASE I SOUTH TOWER
LEVEL 54

UNIT 5401:
4 BED + FAM
3,838 SF
(TOTAL 1 UNITS)

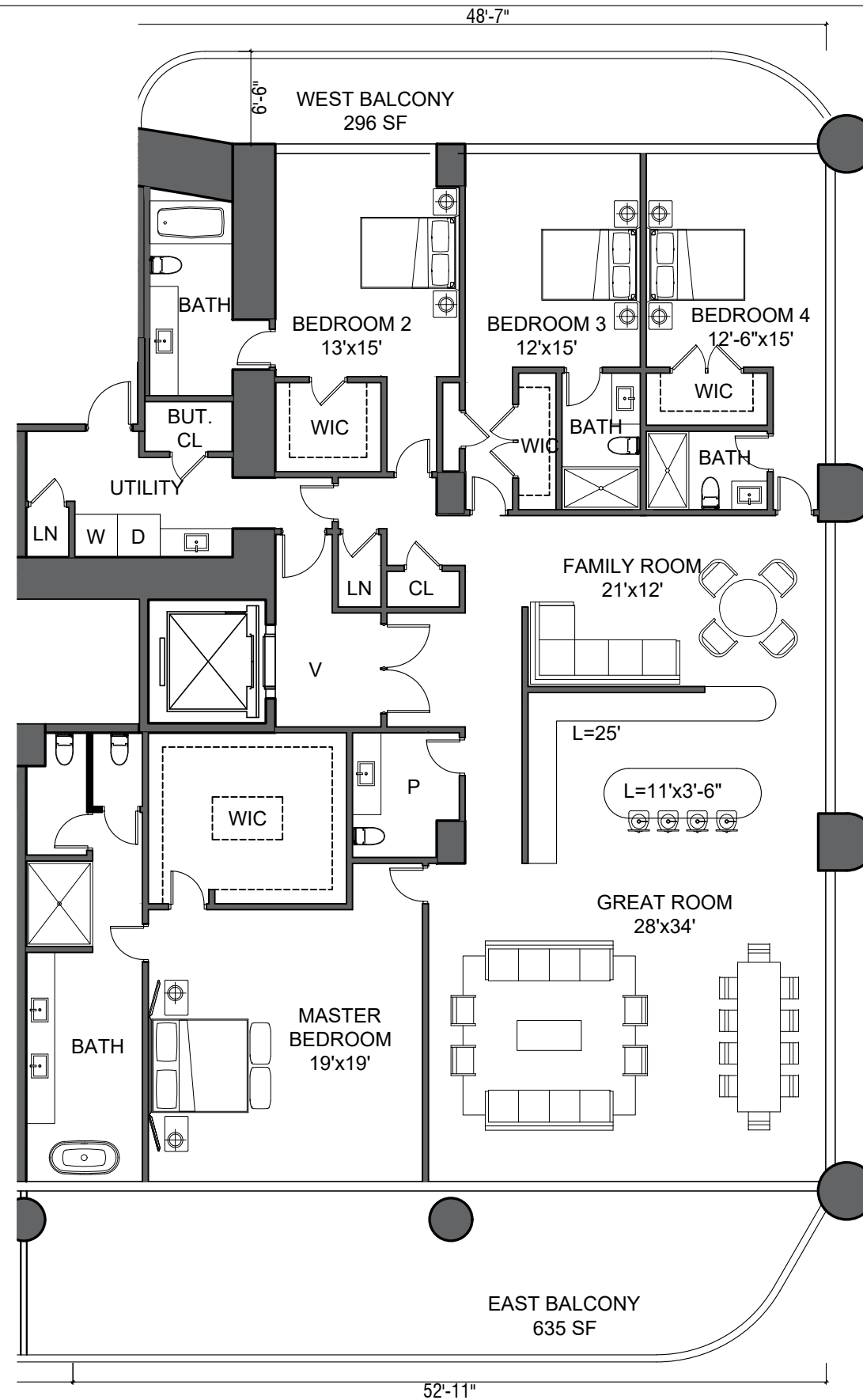

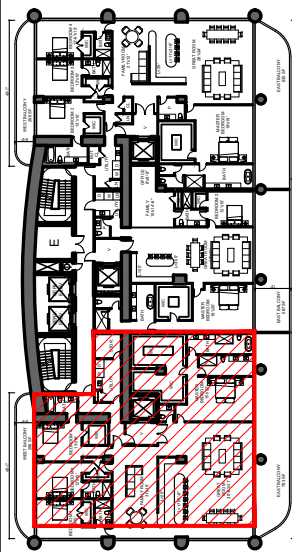

PHASE I SOUTH TOWER
LEVEL 54

UNIT 5403:
4 BED + FAM
4,582 SF
(TOTAL 1 UNITS)

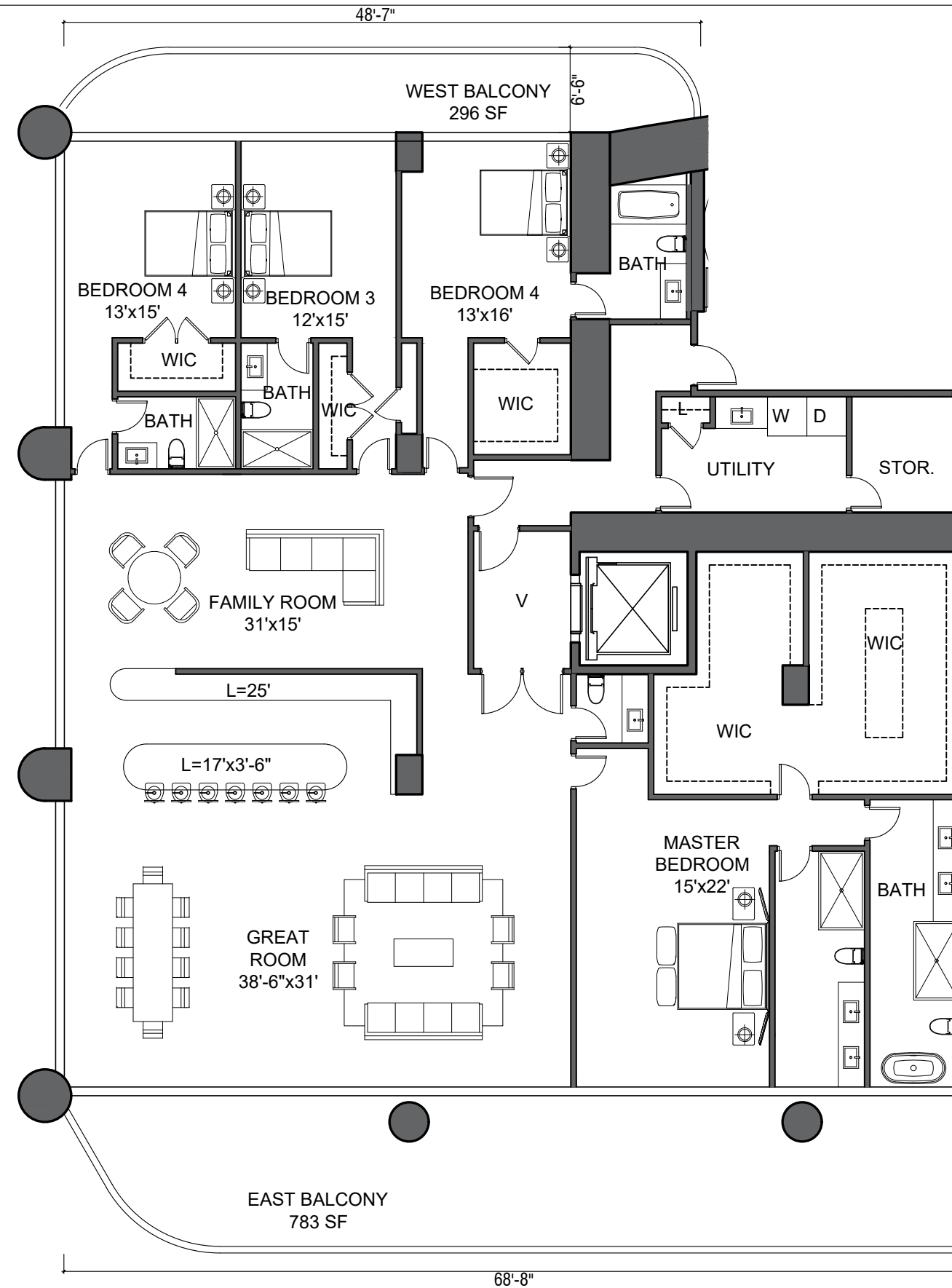

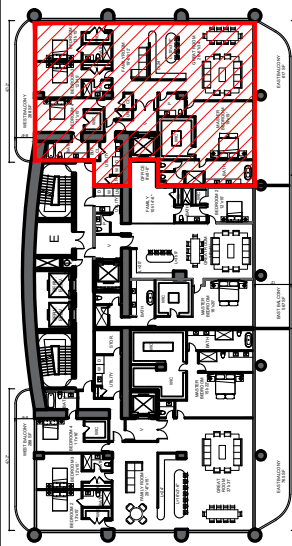

PHASE I SOUTH TOWER
LEVEL 55

UNIT 5501:
4 BED + FAM
3,737 SF
(TOTAL 1 UNITS)

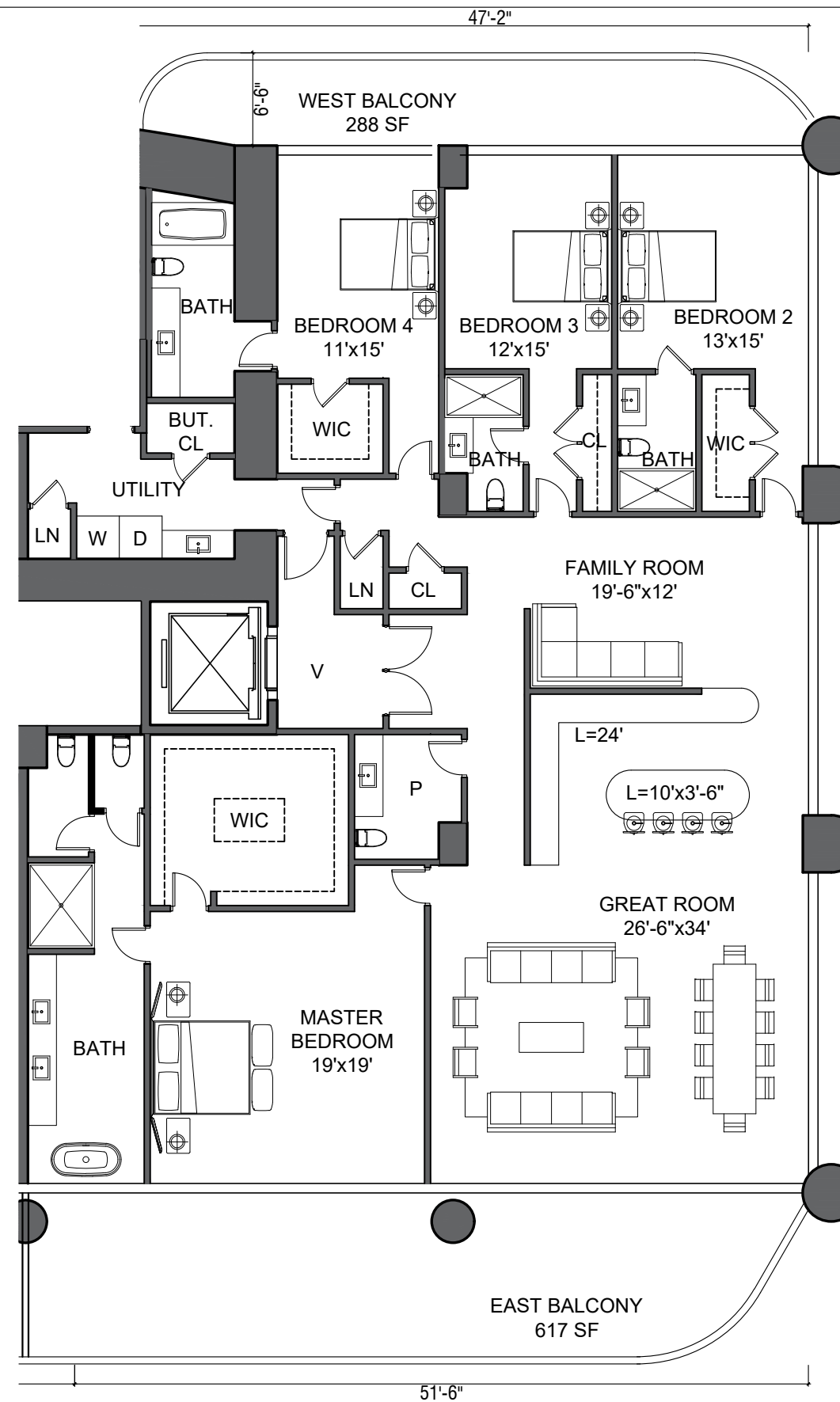

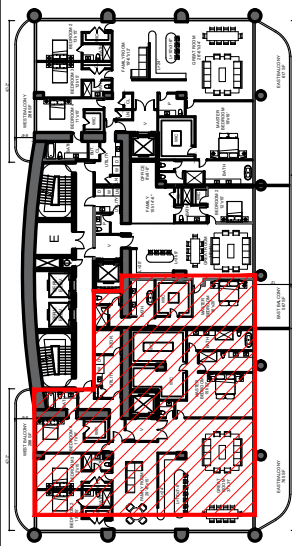

PHASE I SOUTH TOWER
LEVEL 55

UNIT 5503:
4 BED + FAM
4,481 SF
(TOTAL 1 UNITS)

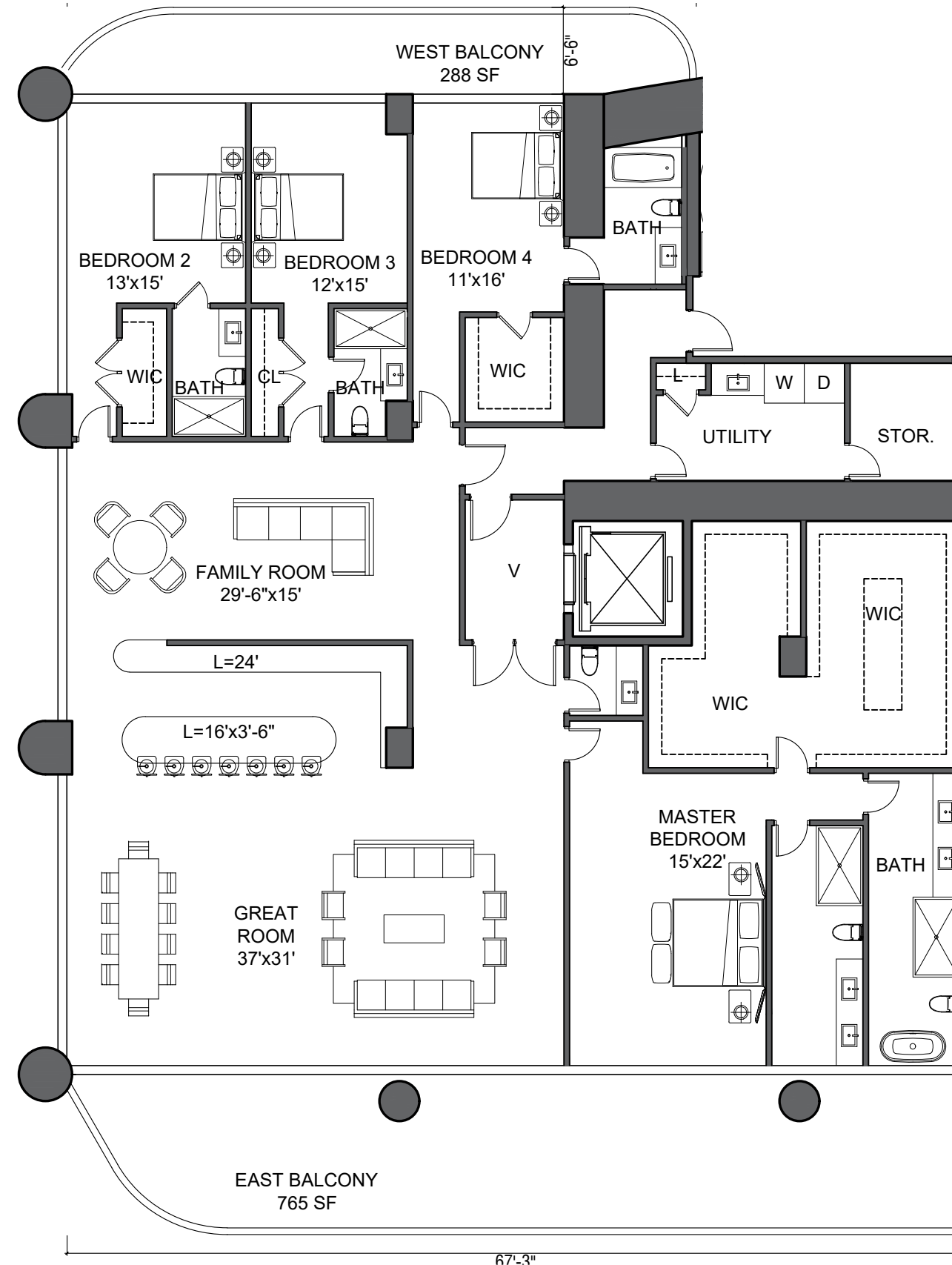

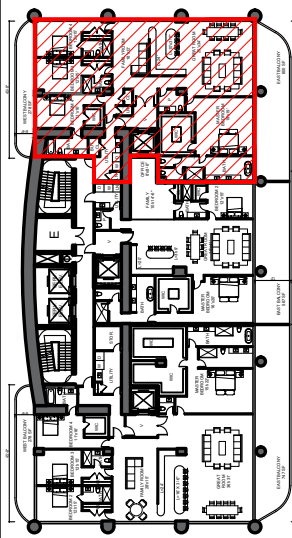

PHASE I SOUTH TOWER
LEVEL 56

UNIT 5601:
4 BED + FAM.
3,622 SF
(TOTAL 1 UNITS)

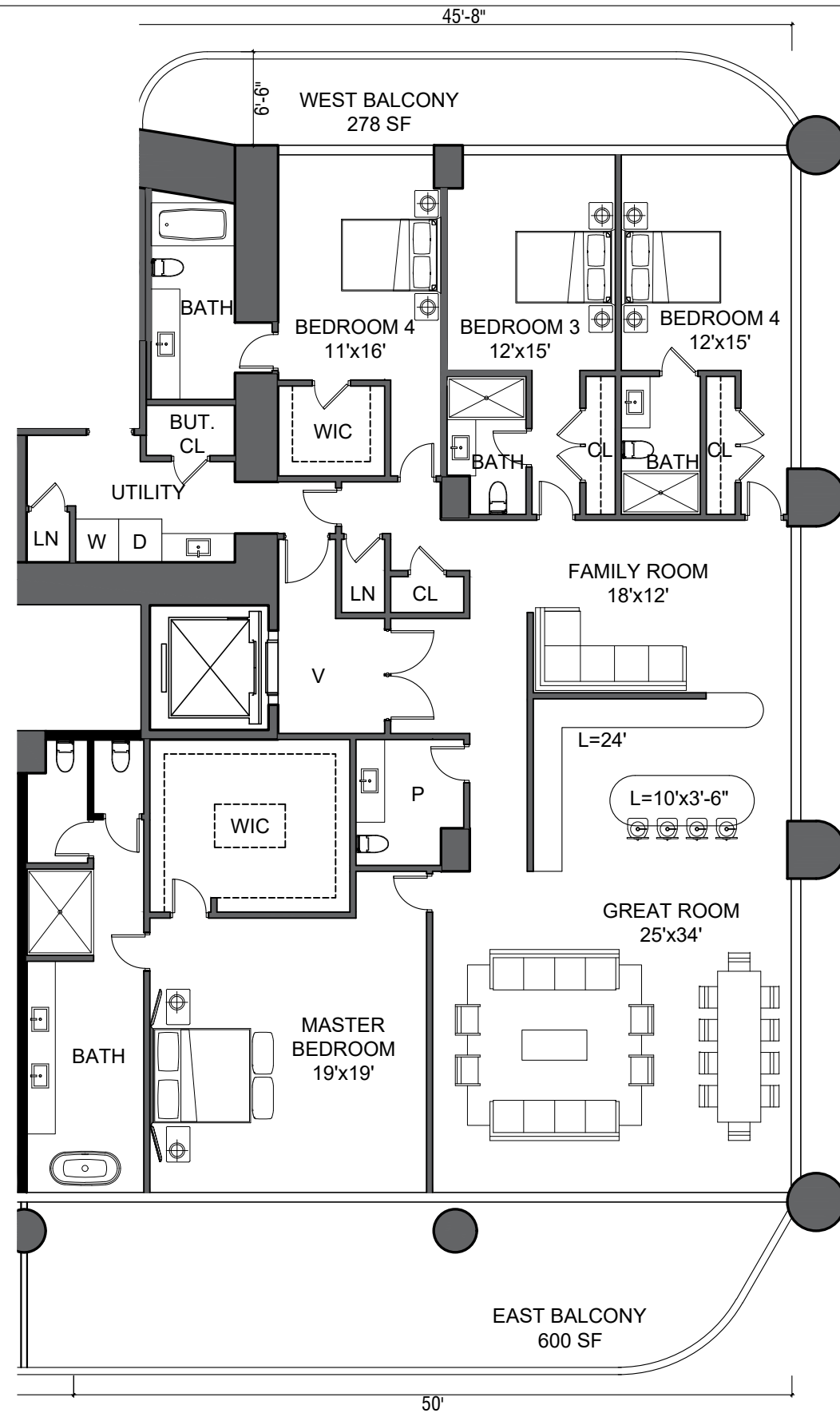

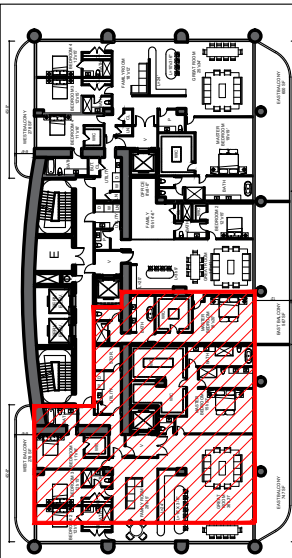

PHASE I SOUTH TOWER
LEVEL 56

UNIT 5603:
4 BED + FAM.
4,276 SF
(TOTAL 1 UNITS)

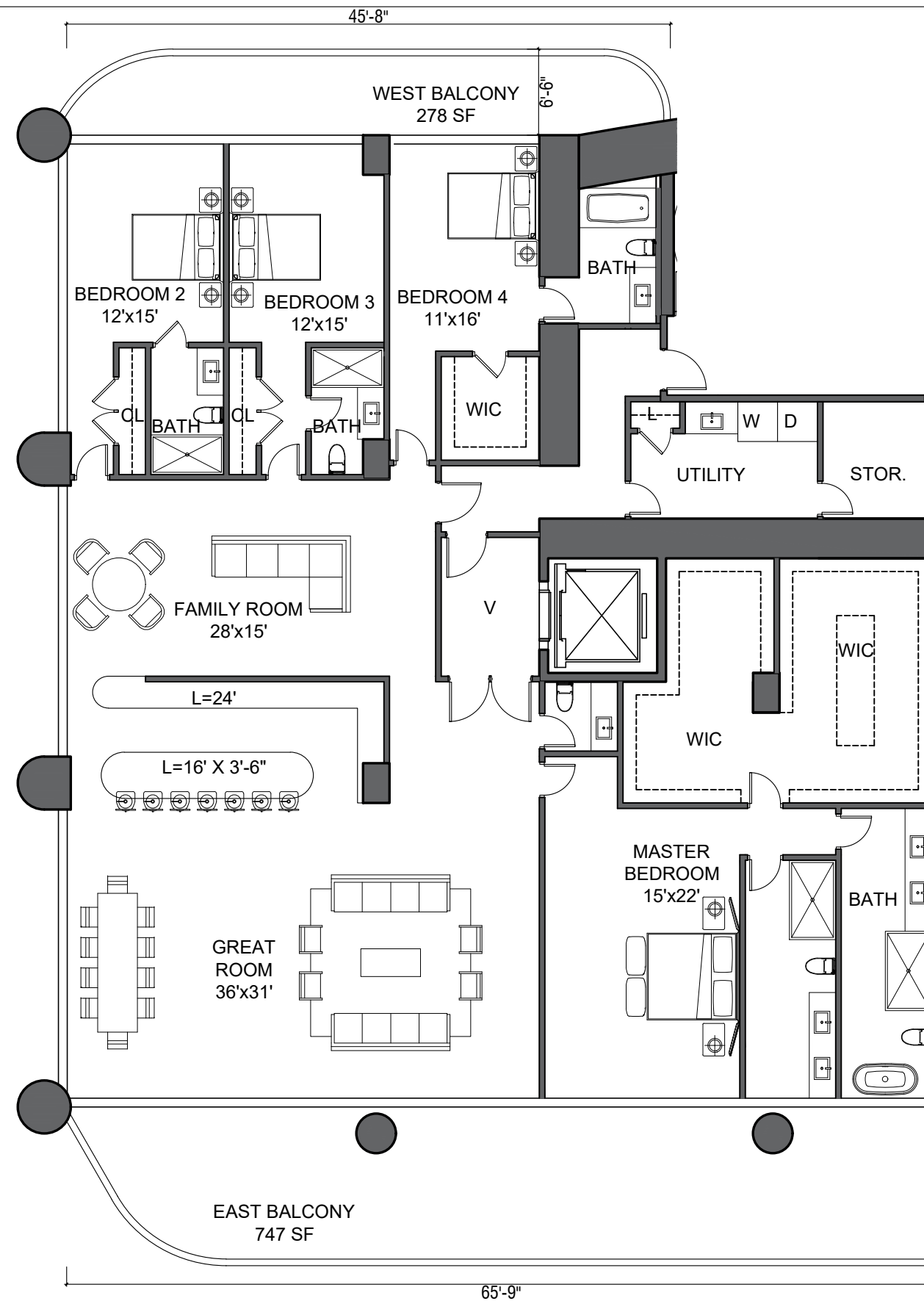

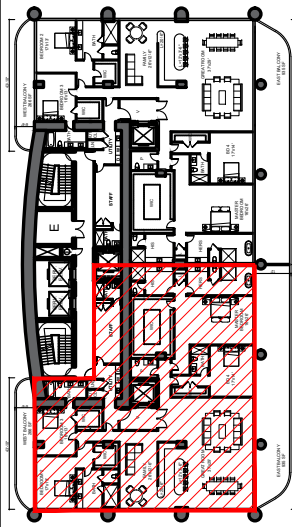

PHASE I SOUTH TOWER
LEVEL 57

UNIT 5701 & 5702:
4 BED + FAM.
5,113 SF
(TOTAL 2 UNITS)

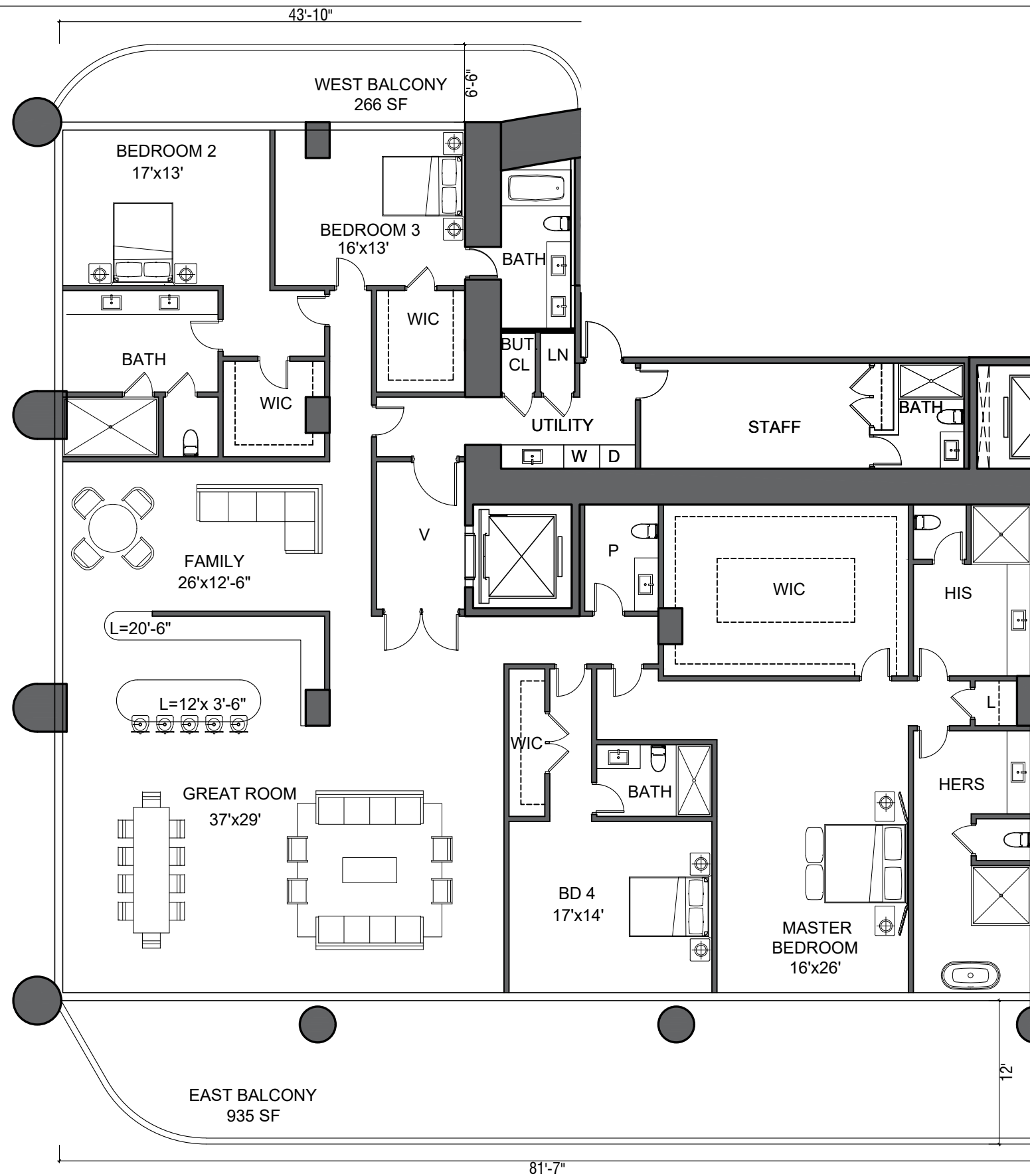

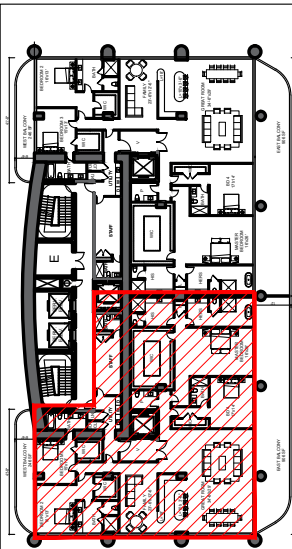

PHASE I SOUTH TOWER
LEVEL 58

UNIT 5801 & 5802:
4 BED + FAM.
4,942 SF
(TOTAL 2 UNITS)

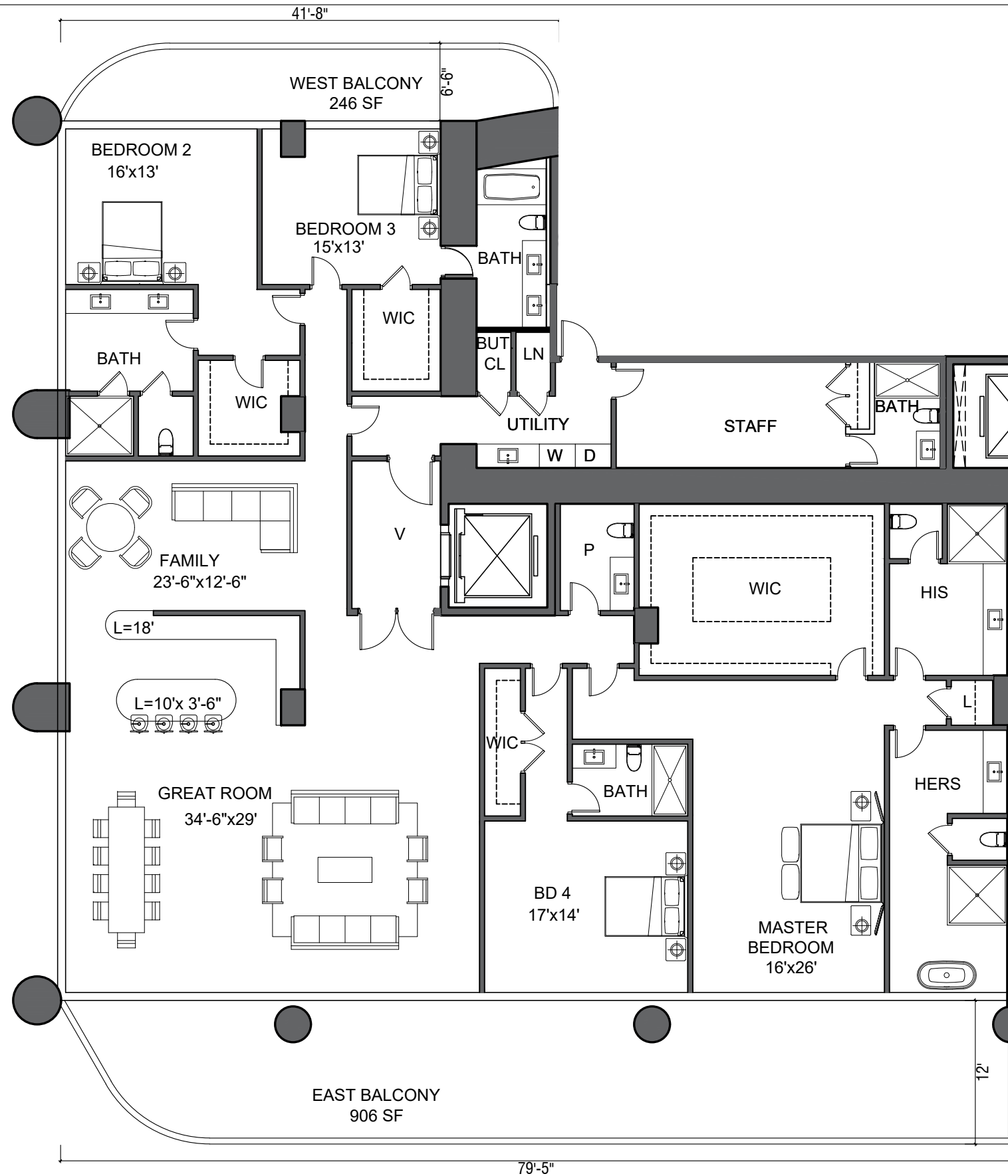

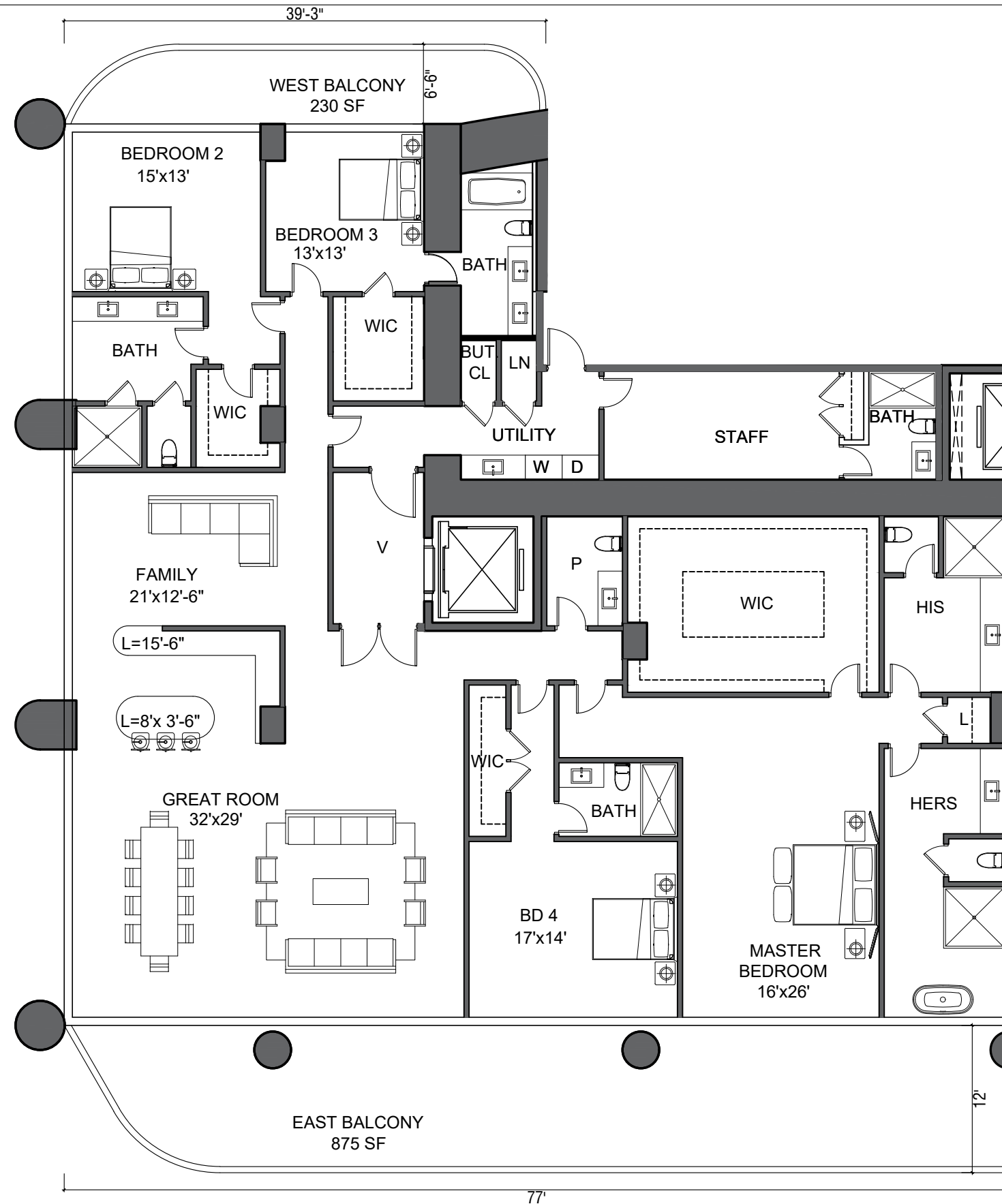
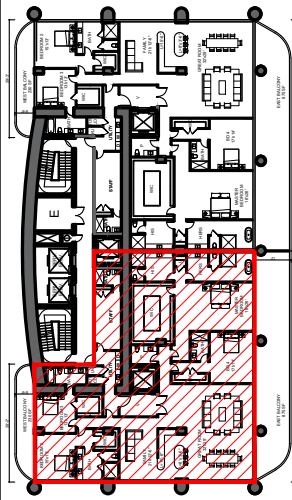

PHASE I SOUTH TOWER
LEVEL 59

UNIT 5901 & 5902:
4 BED + FAM.
4,746 SF
(TOTAL 2 UNITS)

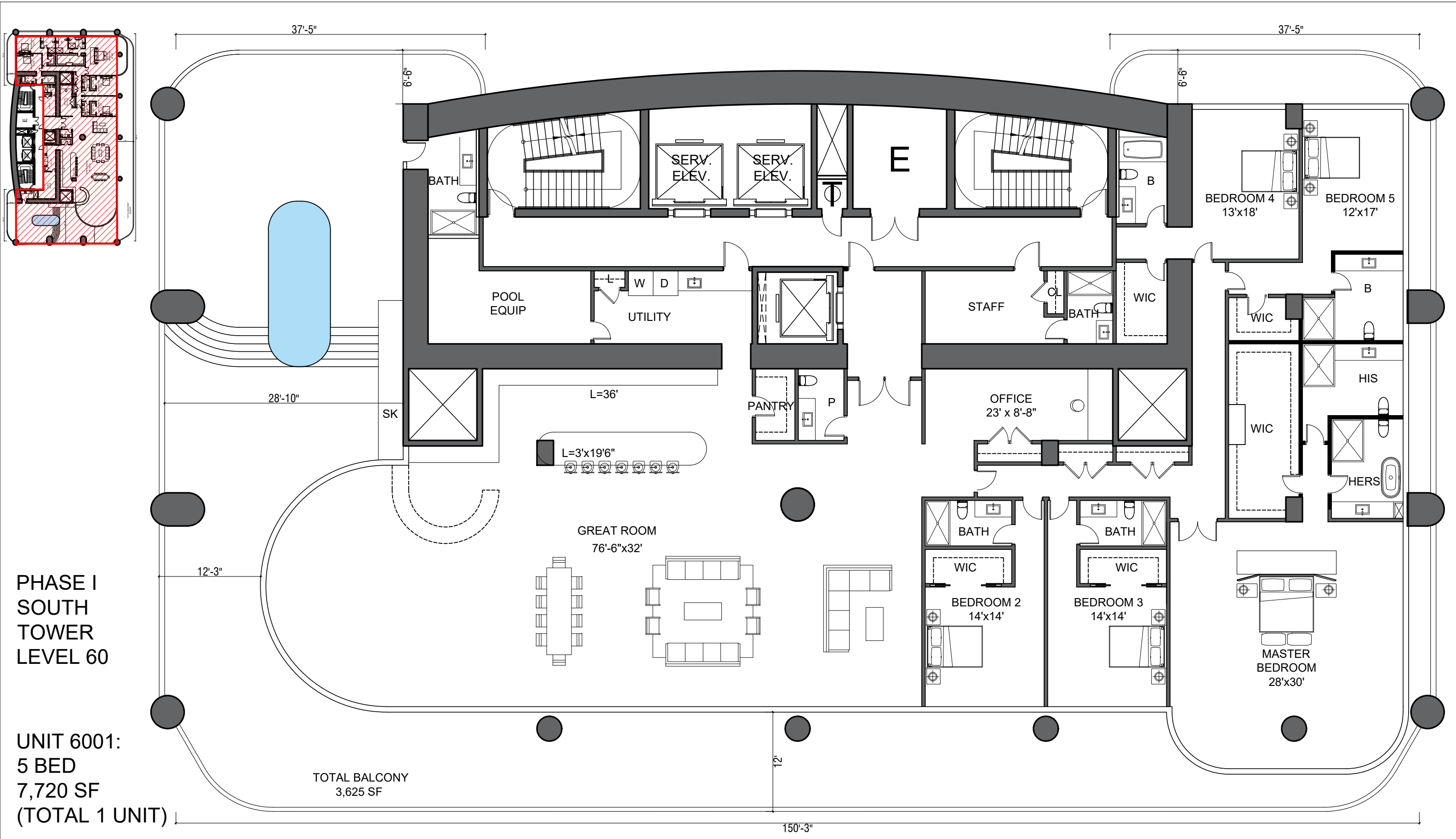

PHASE I
SOUTH
TOWER
LEVEL 60

UNIT 6001:
5 BED
7,720 SF
(TOTAL 1 UNIT)

TOTAL BALCONY
3,625 SF

ST. REGIS RESIDENCES_SUNNY ISLES

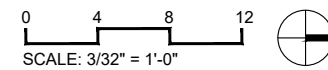

45

2022.06.06



ALL DESIGNS INDICATED IN THESE DRAWINGS ARE PROPERTY OF ARQUITECTONICA INTERNATIONAL CORP. NO COPIES, TRANSMISSIONS, REPRODUCTIONS OR ELECTRONIC MANIPULATION OF ANY PORTION OF THESE DRAWINGS IN THE WHOLE OR IN PART ARE TO BE MADE WITHOUT THE EXPRESS WRITTEN AUTHORIZATION OF ARQUITECTONICA INTERNATIONAL CORP. DESIGN INTENT SHOWN IS SUBJECT TO REVIEW AND APPROVAL OF ALL APPLICABLE LOCAL AND GOVERNMENTAL AUTHORITIES HAVING JURISDICTION. ALL COPYRIGHTS RESERVED © 2020. THE DATA INCLUDED IN THIS STUDY IS CONCEPTUAL IN NATURE AND WILL CONTINUE TO BE MODIFIED THROUGHOUT THE COURSE OF THE PROJECTS DEVELOPMENT WITH THE EVENTUAL INTEGRATION OF STRUCTURAL, MEP AND LIFE SAFETY SYSTEMS. AS THESE ARE FURTHER REFINED, THE NUMBERS WILL BE ADJUSTED ACCORDINGLY.

ARQUITECTONICA

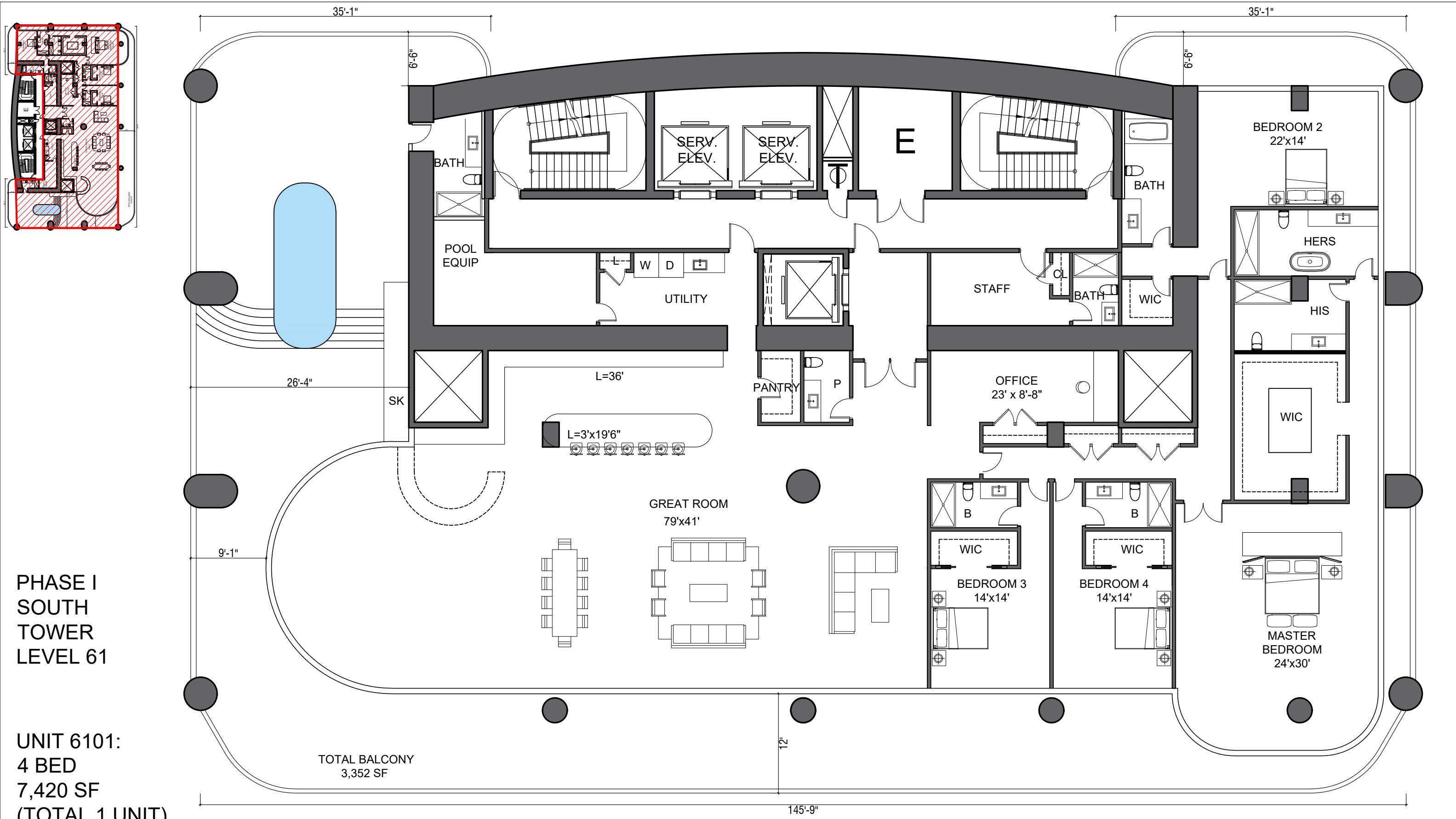

PHASE I
SOUTH
TOWER
LEVEL 61

UNIT 6101:
4 BED
7,420 SF
(TOTAL 1 UNIT)

TOTAL BALCONY
3,352 SF

ST. REGIS RESIDENCES_SUNNY ISLES

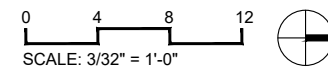

46

2022.06.06



ALL DESIGNS INDICATED IN THESE DRAWINGS ARE PROPERTY OF ARQUITECTONICA INTERNATIONAL CORP. NO COPIES, TRANSMISSIONS, REPRODUCTIONS OR ELECTRONIC MANIPULATION OF ANY PORTION OF THESE DRAWINGS IN THE WHOLE OR IN PART ARE TO BE MADE WITHOUT THE EXPRESS WRITTEN AUTHORIZATION OF ARQUITECTONICA INTERNATIONAL CORP. DESIGN INTENT SHOWN IS SUBJECT TO REVIEW AND APPROVAL OF ALL APPLICABLE LOCAL AND GOVERNMENTAL AUTHORITIES HAVING JURISDICTION. ALL COPYRIGHTS RESERVED © 2020. THE DATA INCLUDED IN THIS STUDY IS CONCEPTUAL IN NATURE AND WILL CONTINUE TO BE MODIFIED THROUGHOUT THE COURSE OF THE PROJECTS DEVELOPMENT WITH THE EVENTUAL INTEGRATION OF STRUCTURAL, MEP AND LIFE SAFETY SYSTEMS. AS THESE ARE FURTHER REFINED, THE NUMBERS WILL BE ADJUSTED ACCORDINGLY.

ARQUITECTONICA

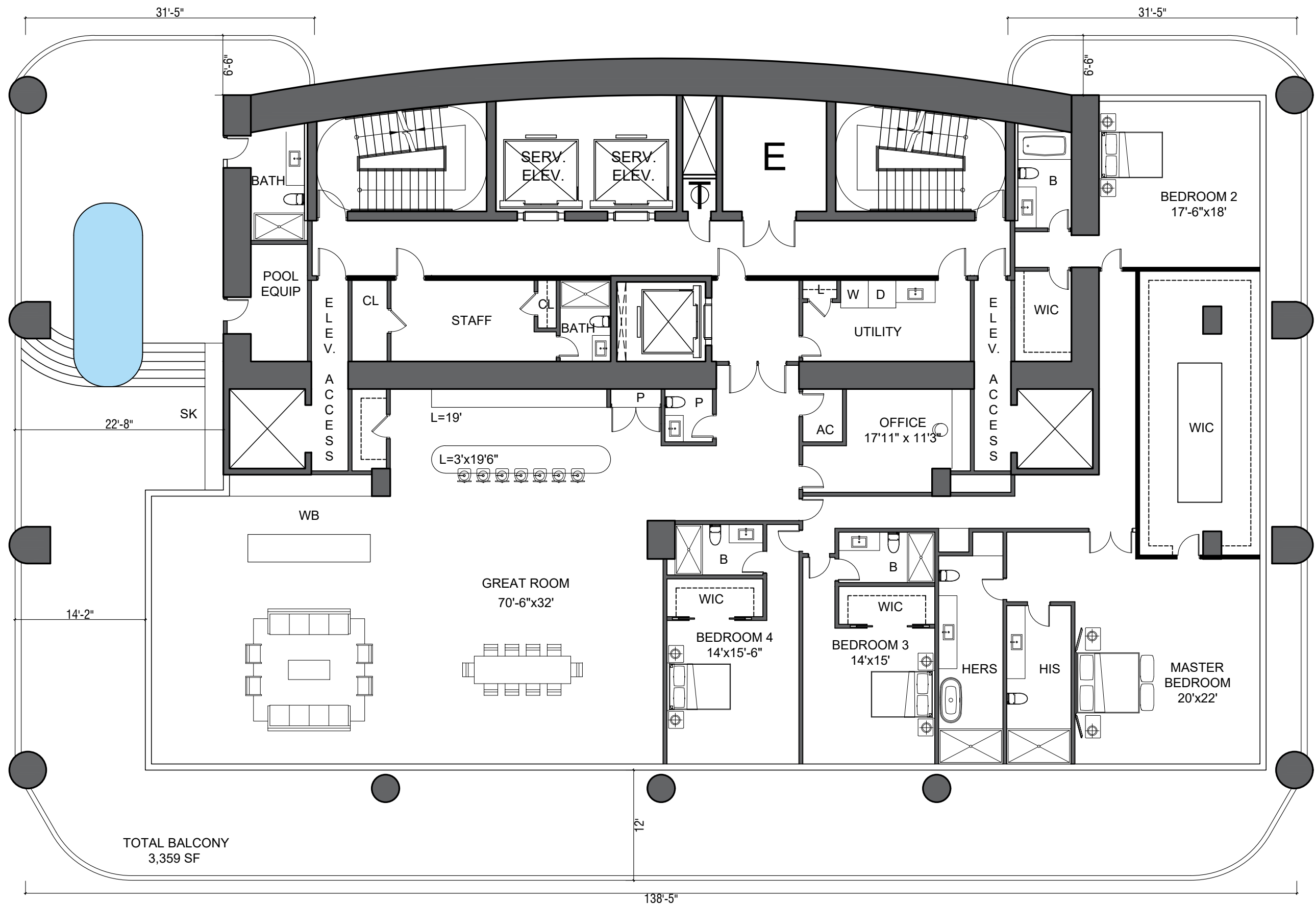
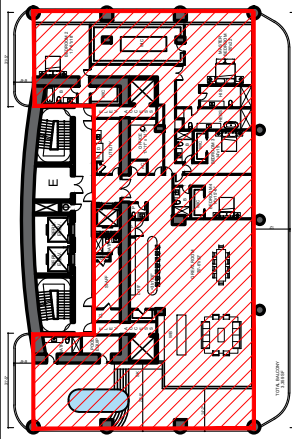

PHASE I
SOUTH
TOWER
LEVEL 62

UNIT 6201:
4 BED
6,790 SF
(TOTAL 1 UNIT)

ST. REGIS RESIDENCES_SUNNY ISLES

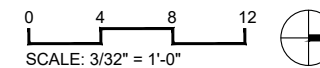

47

2022.06.06



ALL DESIGNS INDICATED IN THESE DRAWINGS ARE PROPERTY OF ARQUITECTONICA INTERNATIONAL CORP. NO COPIES, TRANSMISSIONS, REPRODUCTIONS OR ELECTRONIC MANIPULATION OF ANY PORTION OF THESE DRAWINGS IN THE WHOLE OR IN PART ARE TO BE MADE WITHOUT THE EXPRESS OF WRITTEN AUTHORIZATION OF ARQUITECTONICA INTERNATIONAL CORP. DESIGN INTENT SHOWN IS SUBJECT TO REVIEW AND APPROVAL OF ALL APPLICABLE LOCAL AND GOVERNMENTAL AUTHORITIES HAVING JURISDICTION. ALL COPYRIGHTS RESERVED © 2020. THE DATA INCLUDED IN THIS STUDY IS CONCEPTUAL IN NATURE AND WILL CONTINUE TO BE MODIFIED THROUGHOUT THE COURSE OF THE PROJECTS DEVELOPMENT WITH THE EVENTUAL INTEGRATION OF STRUCTURAL, MEP AND LIFE SAFETY SYSTEMS. AS THESE ARE FURTHER REFINED, THE NUMBERS WILL BE ADJUSTED ACCORDINGLY.

ARQUITECTONICA

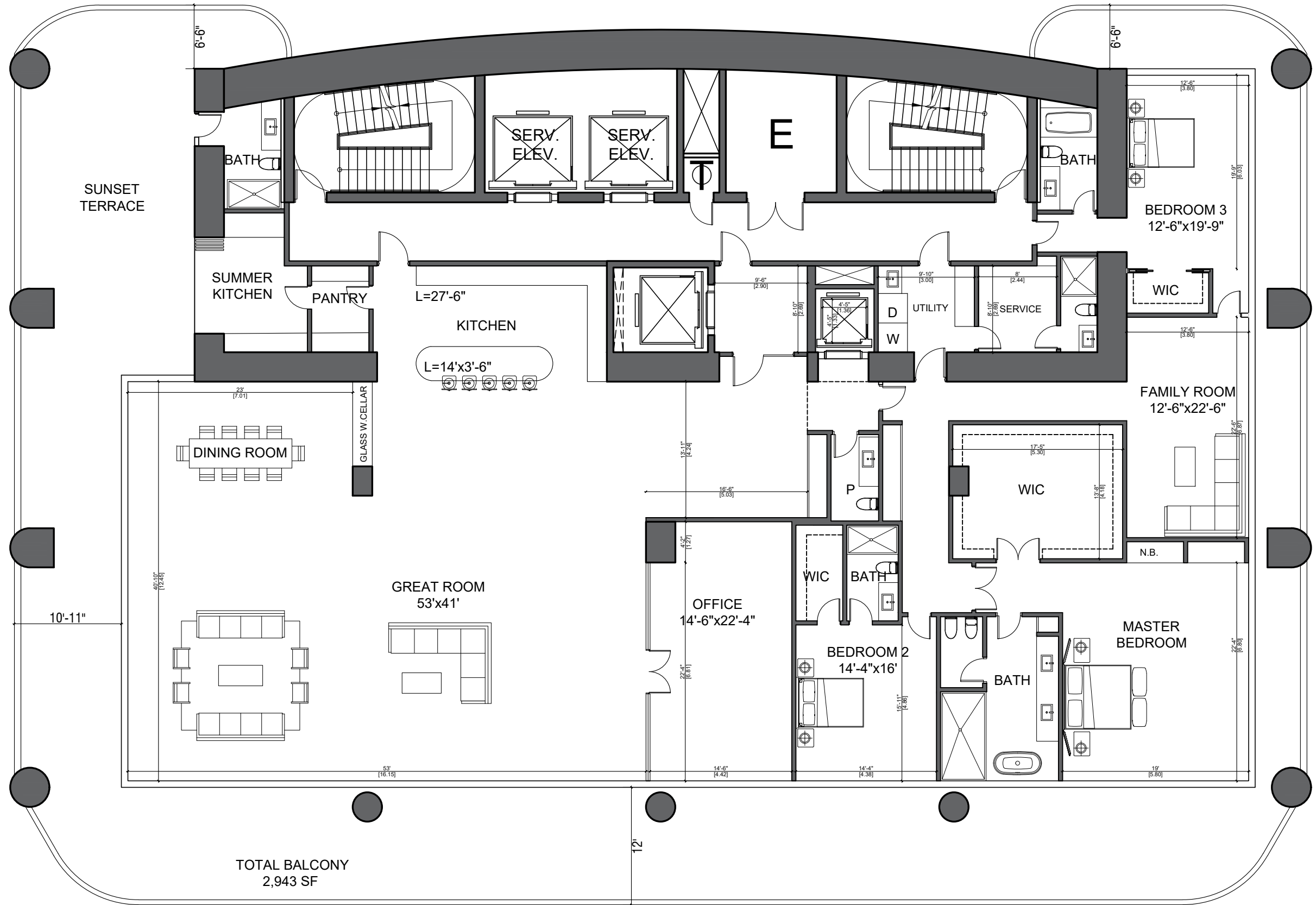
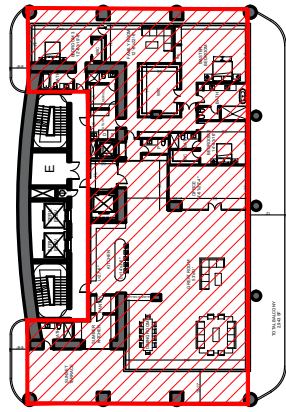

PHASE I
SOUTH
TOWER
LEVEL 63
(LEVEL 1 OF 2)

UNIT 6301:
4 BED
6,650 SF
(TOTAL 1 UNIT)

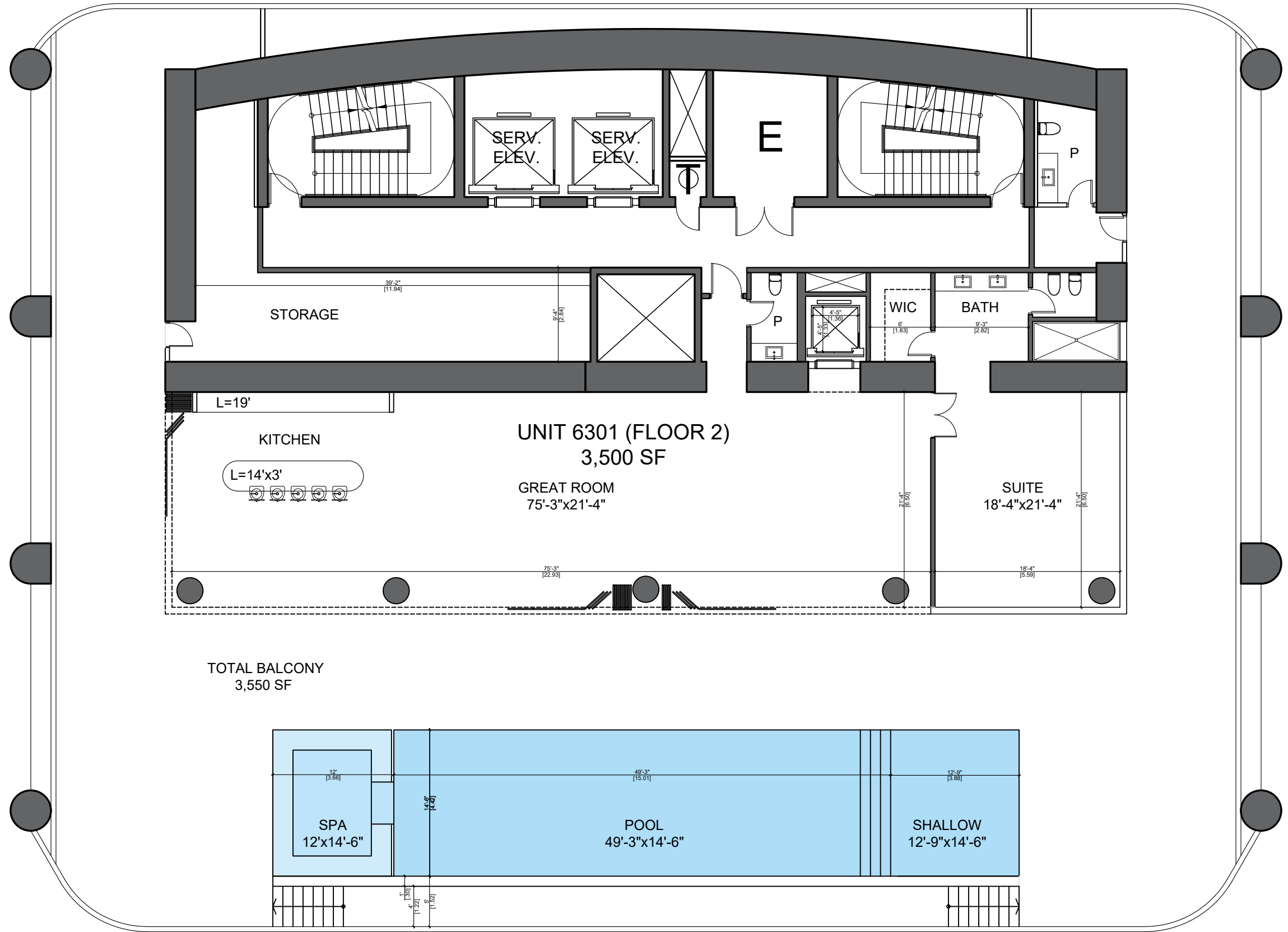
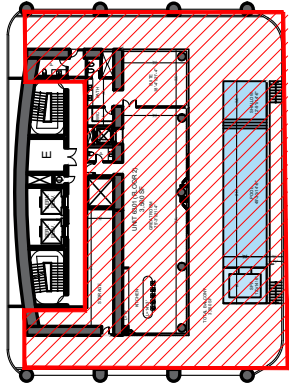

PHASE I
SOUTH
TOWER
ROOF
(LEVEL 2 OF 2)

UNIT 6301:
3,500 SF
(TOTAL 1 UNIT)